The BLUE PRINT 1945

BELMONT HISTORICAL SOCIETY
c/o BELMONT PUBLIC LIBRARY
P.O. BOX 125
BELMONT, MA 02178

Digitized by the Internet Archive
in 2016

https://archive.org/details/belmonthighschoo1945belm

Belmont High School

Belmont, Massachusetts

1945

Foreword

The 1945 *Blue Print* presents the history of our high school years: our associates, classes, and extra-curricular activities. May it always revive happy memories!

MR. JOSEPH F. KOLOUCH

Dedication . . .

To Joseph Kolouch—in appreciation of his comradeship and guidance, both as teacher and assistant principal, the Class of 1945 gratefully dedicates this Yearbook.

The Editors Speak

"WHEN WE GRADUATE" has been a phrase often used during the past three years, and now it's here — graduation, a little more serious than gay as we had expected, but still a definite milestone.

"Leaving high school?" "What do you plan to do?" In these war years, the boys let Uncle Sam settle that; the girls have more freedom of choice. However, all of us regard Belmont High School as the hub of a wheel from which we separate and spread like spokes, and, in this year of 1945, our only rim is the earth itself.

Some will cover many miles and countries physically; some will labor mentally with concentration they never dreamed they possessed; many of us will meet unpleasant realities — homesickness, unfairness, dishonesty — things which scarcely touched our school lives. However, we have absorbed much democracy, and now we must live it. Wherever we go, we must live the things we believe in. This ideal must be constantly before us. No matter what race, nationality, or creed we contact, all will understand what we believe when we live by our beliefs.

Sometimes Belmont High School has seemed like a jail, sometimes a refuge, sometimes just plain fun. But always it has been our daily business and the center of our activities. We have experienced our share of victorious football, basketball, and baseball teams as well as losing ones. We have had school plays and dances — good, bad, and indifferent. Some of our classes we have enjoyed, others . . . Even so, it was all "our school." Though we wander far, and pass years in many places, memories are deeply imbedded. Twenty years from now, a football game will cause us to remember a close one against Watertown; a half-forgotten name on the page of a newspaper will bring forth the remark, "Why I knew him at Belmont High School." And so our thoughts will travel back to our high school hub, Belmont High School.

MIKE AND TIM,

Co-Editors

The Faculty

(Reading from left to right — Rows 1, 2, 3, 4)

Row 1

Miss M. Louise Dorntee
Miss Dorothy M. Anderson
Mr. Ralph Libby
Miss Helen E. Bridey
Miss Lois Stone
Miss Ethel F. Swan
Mr. George Higginbottom
Mr. Joseph F. Kolouch
Mr. Donald Moore
Mr. Albert J. Orton
Miss Martha L. Hane
Mr. William S. Nagle

Row 2

Miss Eva P. Davis
Miss Josephine Calderara
Mr. William Bettencourt
Miss Elizabeth Gould
Mr. T. Meldon Wenner
Miss Mary Quinzani
Mrs. Catherine C. Dennis
Miss B. Alberta Cleary
Miss Mildred Blennerhassett
Miss Marion B. Steuerwald
Mr. Charles M. Meyers
Miss Miriam Loring
Miss Prudence Mathews

Row 3

Miss Ethel I. Irvin
Mrs. Melissa B. Howarth
Mrs. Fredna T. Irvine
Mr. Michael J. Egan
Mr. B. Carson French
Mr. Thomas P. Joyce
Mr. Robert W. Leonard
Mr. Philip Snow
Mr. David C. Jacobs
Miss Jane Holland
Miss Elizabeth Stevens
Miss Verna B. Ames
Mr. Arthur N. Boudreau

Row 4

Mr. Carlton Seaman
Miss Anne M. Loya
Mr. William T. Cowing
Mr. Albert R. Clish
Mrs. Evelyn Hornsey
Mr. Edmund M. MacCloskey
Mr. James Mastrogiovanni
Mr. Leslie W. Crowson
Mr. John Corrigan
Miss Katherine Kearney
Miss Mary-Louise Cahill
Mrs. Louise Oiseth

* * *

Mr. Alered F. Gay
Miss Evelyn R. Noreen
Miss Grace A. Richmond

The Principal Speaks

THE CULMINATION OF your public school training has witnessed unusual events from kindergarten to graduation. The venture upon your educational program, significant as it may have been at the time, was overshadowed by the worst depression in the history of this country. This economic maladjustment, though in no way your responsibility, was indirectly shared to some extent by you through the additional sacrifices made by your parents.

Emerging as graduates, you are more deeply aware of the conflict which engulfs practically every nation in the world. The educational pursuits of some members of your class have already been interrupted by their response to the call of duty in the service of our country. Additional members of your class will accept the challenge to duty in the not too distant future. The sacrifices which you are about to make are totally unlike and in no way commensurate with those made as you embarked on your educational careers.

The results of these conditions and future events have to some degree helped to shape your future; stimulated a keen interest in local, national, and world-wide social and economic conditions; and aroused a more conscious realization of the part you must play in the future.

The two unparalleled events are a challenge to your integrity, a responsibility which you must share to prevent any similar chaotic condition and to build a world of tolerance, peace and happiness. You must, above all, learn to maintain a strong and intelligent loyalty to the principles for which this nation is fighting.

GEORGE HIGGINBOTTOM,

Principal

Blue Print Staff

Co-Editors

JAMES TIMBERLAKE — ARTHUR CHIVERS

Art Editor — GLORIA FOLGER

CHARLOTTE FOWLER — JAYNE DWYER

Photography Editor — GEORGE HOWARD

BRUCE JOHNSON — ROGER BACON

Business Manager — ANN LEVIS

JANET HAWKINS — IRENE PEARSON

Advertising Manager — EDWARD HALEY

EDWARD ANDELMAN — MARY LOU COSGROVE

Literary Staff

JOAN PROBST — KENNETH DICK

ANNE RICHARD — RONALD ENGLUND

MARGARET TURNER — HERBERT WAITE

Faculty Advisers

MISS MARTHA L. HANF — MISS ANNE M. LOYA

This staff wishes to thank Joanne Nagle, typists Ruth Olson and Sona Terlemezian, and all homeroom representatives and advertising agents for their assistance in making the Yearbook possible.

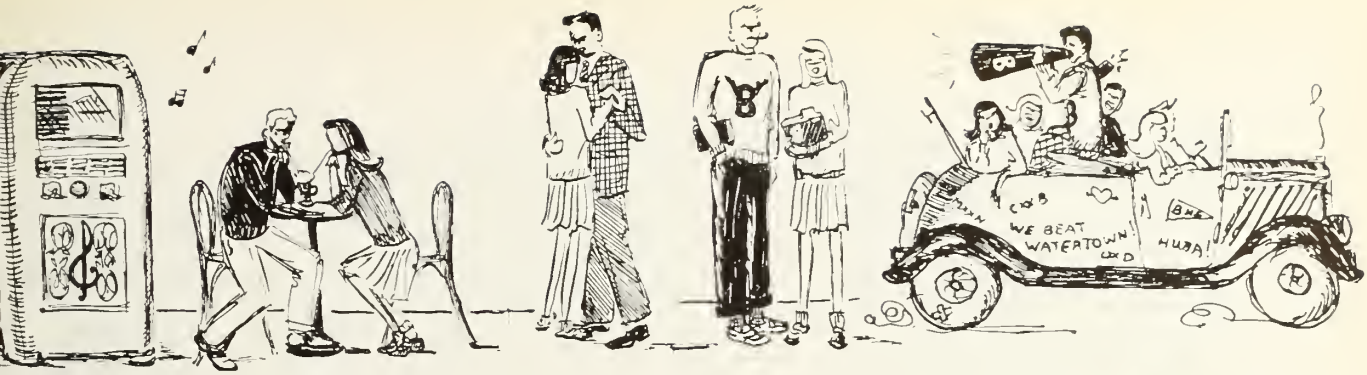

SENIORS

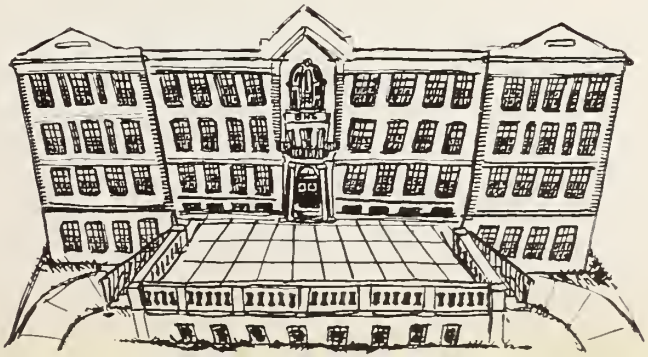

SENIOR CLASS OFFICERS

Vice-President .....EDWARD GRANT
Secretary .....JACQUELINE BUCKLEY
President .....ROBERT CONNELLY
Treasurer .....ANTHONY CRISTOFARO

EVELYN HORNSEY
Adviser

Abbott, Shirley Louise "Abbott"
27 Flett Road, Belmont
Orchestra 1; Spanish Club 2, 3
PET PEEVE: People who say, "Hey Abbott, how's Costello?"
AMBITION: Katharine Gibbs and spinsterhood
She is happy who knoweth not herself to be otherwise

Anderson, Phyllis "Phyl"
67 White Street, Belmont
Belmontian 3; Science and Photography 3
PET PEEVE: Conceited kids
AMBITION: Nurse
Our characters are the result of our conduct

Acheson, Barbara "Barb"
49 Lincoln Street, Belmont
Red Cross 1, 2, 3; Belmontian 2, 3; Spanish Club 2, 3; Dramatics 3
PET PEEVE: Mirror hogs
AMBITION: Framingham Teachers' College
Worry and I have never met

Anscombe, Ruth "Rudey"
17 Linden Avenue, Belmont
Band 1
PET PEEVE: Conceited people
AMBITIONS: Secretary or bookkeeper
Every difficulty yields to the enterprising

Allen, Elizabeth "Betty"
15 Park Road, Belmont
Belmontian 1, 2, 3; Red Cross 1, 2, 3; Class Secretary 2; Spanish Club 2; Science and Photography 3; Cheer Leader 3
PET PEEVE: 3:30 P. M. on Sunday
AMBITION: University of New Hampshire
A good face is the best letter of recommendation

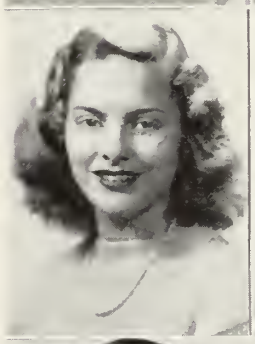

Apelian, Irene "Weenie," "Reenie"
232 Trapelo Road, Belmont
French Club 1; Red Cross 1, 2, 3; Latin Club 2; Belmontian 2, 3; Science and Photography 3
PET PEEVE: Color combinations
AMBITION: Pharmacy
Peace is rarely denied the peaceful

Andelman, Edward "Ted" "Andy"
58 Bellvista Road, Brighton
Spanish 2, 3 (Treasurer); Publication 2; Dramatics 3; Blue Print 3; Soccer 3
PET PEEVE: Streetcars
AMBITION: To be a Wall Street magnate
I find that nonsense, at times, is singularly refreshing

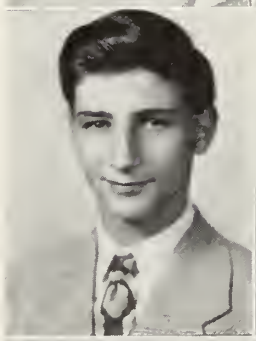

Ashworth, Robert "Rubber"
839 Belmont Street, Belmont
PET PEEVE: Going with girls
His heart is in the right place

Anderson, Donald "Andy"
10 Davis Road, Belmont
Band 1; Bookworms 3
PET PEEVE: Heapers
AMBITION: Marines
A friendly smile and a friendly manner

Azzone, Florence M. "Flo"
27 Goden Street, Belmont
Choir 1; Basketball 1, 2; Tennis 1, 2; Publication 2, 3
PET PEEVE: Ruth Anscombe's practical jokes
AMBITION: Singer; New England Conservatory of Music
Merit is worthier than fame

Bacon, Frederick W. "Tyrone"
224 Waverley Street, Belmont
Football 1; Track 1; Spanish 2; Dramatics 3; Publication 3
PET PEEVE: An empty gas tank in my car
AMBITION: To be a success
They are able because they think they are able

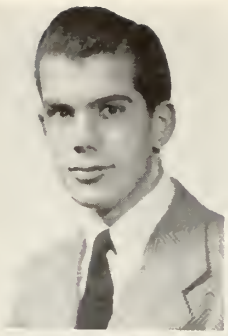

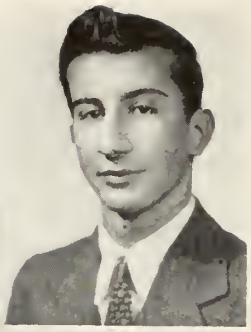

Bakarian, George "Georgie"
109 Cushing Avenue, Belmont
PET PEEVE: Senior teacher's (3rd floor) mustache
AMBITION: Engineer
I tell you it is hard

Bacon, Roger "Rog"
46 Slade Street, Belmont
French 1; Band 1, 2; Dachshunde 2; Science and Photography 3; Publication 3; Blue Print 3
PET PEEVE: Camera shy females
AMBITION: Press photographer
Often there is eloquence in a silent look

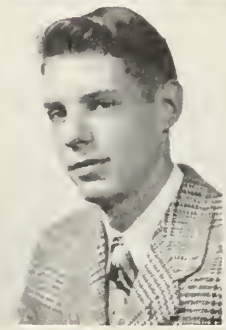

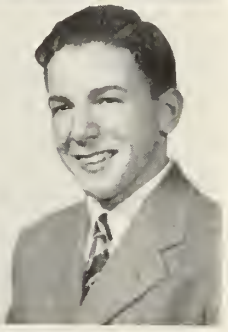

Barbuto, Arthur A. "Arky"
133 Fairview Avenue, Belmont
Band 1
PET PEEVE: Getting up in the morning
AMBITION: To be a successful business man
Ability is a man's wealth

Bagdasarian, Leon "Baggy"
45 Leslie Road, Belmont
PET PEEVE: Two English periods a day
I must go down to the sea again

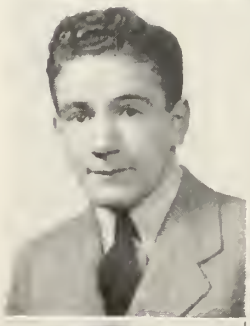

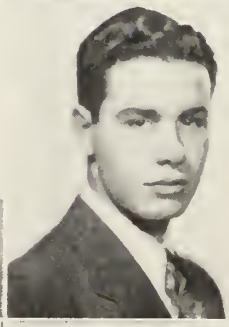

Batchelder, Wendell "Wendy"
52 Park Road, Belmont
Track 2, 3; Senior Play 3; Student Council 3; Dramatics 3; Senior Honor Group
PET PEEVE: Combination locks
AMBITION: Physicist (bet you can't pronounce it!)
Great genius has a little madness in it

Bagley, Shirley M. "Shrimpy"
247 Waverley Street, Belmont
Belmontian 3; Publication 3
PET PEEVE: 8:30 Monday morning to 2:15 Friday
AMBITION: To have nice clothes
Let thy words be few

Baum, Robert "Chubby"
57 Agassiz Avenue, Belmont
AMBITION: Steam and diesel engineering
Within the book and volume of my brain

Bailey, Maureen "Mickey"
19 Harriet Avenue, Belmont
PET PEEVE: Brothers who insist on being around when I'm entertaining
AMBITION: Receptionist
God is with those who persevere

Bennett, Paul "Curly"
15 Little Pond Road, Belmont
Track 3
PET PEEVE: Troublesome girl friends
AMBITION: To be successful
Sleep, thou art a wondrous thing!

Betts, Richard "Dick"
165 Slade Street, Belmont
PET PEEVE: History teachers
AMBITION: Electrician
I am only an average man but, by George, I work harder at it than the average man

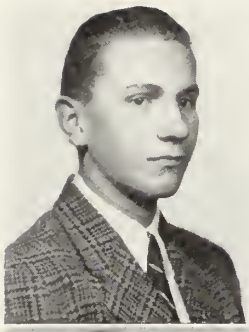

Boissoneau, Andrew L. "Buzzy"
180 Concord Avenue, Belmont
Wrestling 1; Football 1, 2; Bookworms 3
PET PEEVE: Working nights
AMBITION: U.S. Marine Corps
What is so rare as an "A" in June?

Beylick, Harriet "Harri"
16 Winn Street, Belmont
Belmontian 1, 2, 3; Bookworms 2, 3; French Club 2, 3; Forum 2, 3; Music 2, 3
PET PEEVE: People who blow smoke in my face
AMBITION: Never a dull moment
Her little tongue was never still. Talk it must and talk it will

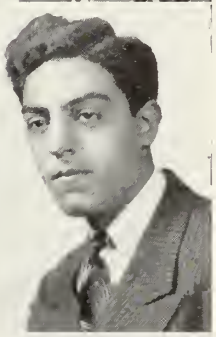

Bonanno, Philip
124 Beech Street, Belmont
PET PEEVE: Girls
AMBITION: Aviation mechanic
The future is in the air

Birch, Nancy S. "Birchie"
44 Glendale Road, Belmont
French Club 1; Basketball 1, 2, 3; Softball 1, 2, 3; Field Hockey 2, 3; Spanish Club 2, 3; Belmontian 2, 3; Publication 3; Dramatics 3; Senior Play 3
PET PEEVE: People always being late for appointments
AMBITION: To become a physiotherapist
The birch, most shy and lady-like of trees . . .

Borrelli, Loretta
17 Trowbridge Street, Belmont
Dramatics 1; Belmontian 3
PET PEEVE: People who criticize with no reason
AMBITION: Singer
The world belongs to the energetic

Bishop, Roberta "Bobbie"
888 Massachusetts Avenue, Suite 612, Cambridge
Dramatics 3; Bookworms 3
PET PEEVE: Streetcars that never come
A soft answer turneth away wrath

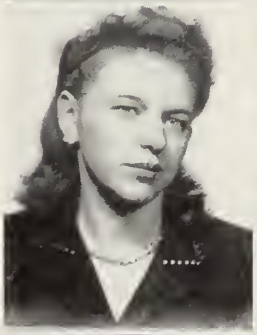

Bosnian, Roseen "Diddick"
24 Ridge Road, Belmont
Bookworms 3; Belmontian 3
PET PEEVE: "Right off. Direct. Right off."
AMBITION: Kathleen Dell
Her gay way makes one's way gay

Blanchette, Robert "Lulu"
16 Harriet Avenue, Belmont
Football 1; Bookworms 3
PET PEEVE: People who snap gum
AMBITION: To be a success in life
Man is a social animal

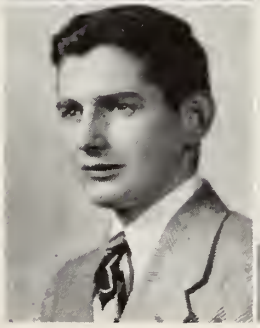

Brady, Robert "Luke"
21 Slade Street, Belmont
Football 1
PET PEEVE: People who bum cigarettes
AMBITION: Army Air Corps
He has faith in humanity and faith in himself

Brennan, Joan
25 Horace Road, Belmont
Belmontian 2, 3; Red Cross 2, 3; French Club 2, 3; Latin Club 2; Science and Photography 3 (Vice President); Class Ring Committee 3
PET PEEVE: Rubbers
AMBITION: Emmanuel College
Every step she gains is gained forever

Buckley, Jacqueline C. "Jackie"
35 Benton Road, Belmont
Red Cross; Class Vice President 2; Class Secretary 3; Belmontian 1, 2, 3; Class Ring Committee; Senior Banquet
PET PEEVE: Gossip in the Field House
AMBITION: A certain black-haired boy
Care to our coffin adds a nail no doubt, and every grin so merry, draws one out

Brindley, David "Big Dave"
41 Hillside Terrace, Belmont
Basketball 1, 2, 3; Track 1, 2, 3; Band 2, 3
PET PEEVE: That certain little mouse
AMBITION: A funeral home on Park Avenue
His corn is golden banter

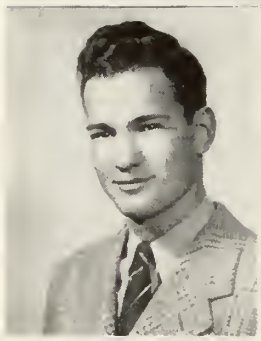

Busby, Jean M. "Buzz"
68 Waverley Street, Belmont
PET PEEVE: Belmont and its class distinction
AMBITION: Nurse
Silence seldom hurts

Brooks, Robert "Brooksie"
29 Falmouth Street, Belmont
Class Treasurer 1; Student Council 1, 2; Football 1, 2, 3; Track 1, 2, 3; Class President 2; Prom Committee 2; Class Day Committee 2; Senior Banquet Committee 3; Dramatics 3
PET PEEVE: Restless people
AMBITION: To walk undisturbed along the corridor
A man as true as steel

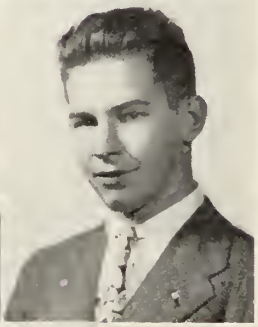

Butt, Ralph E. "Buttsy"
330 Waverley Street, Belmont
Track 1; Basketball 1, 2; Soccer 1, 2, 3
PET PEEVE: Women smokers
AMBITION: To be better than the next guy
Rarely man escapes his destiny

Brown, Gerald "Jerry"
49 Marlboro Street, Belmont
PET PEEVE: Connie Swin
AMBITION: U.S. Marine Corps
Why take life so seriously? We never get out of it alive

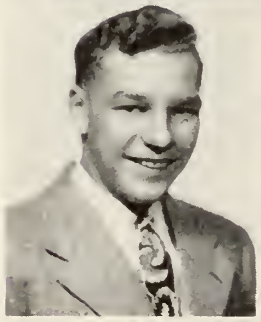

Buxton, Jane
317 Belmont Street, Belmont
Belmontian 1, 2, 3 (President); Student Council 1, 2; Red Cross 1; Spanish Club 3; Cheer Leader 3
PET PEEVE: Train whistles at night
AMBITION: Pembroke College
Good deeds ring clear through heaven like a bell

Browne, Eleanor K. "El"
7 Homer Road, Belmont
Latin Club 1; Red Cross 1, 2, 3; Belmontian 1, 2, 3; Spanish Club 3; Science and Photography 3
PET PEEVE: Insincere people
AMBITION: Bradford Junior College
She that is thy friend indeed

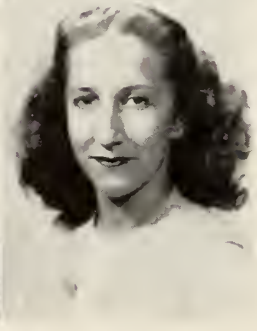

Calanotto, Pauline "Polly"
40 Francis Street, Belmont
PET PEEVE: People that call me Pauline
AMBITION: To find one
Be merry if you are wise

Cameron, Helen
588 Trapelo Road, Belmont
Belmontian 3
PET PEEVE: Squeaky chalk
AMBITION: To be happy
Woman is one of nature's agreeable blunders

Carter, Dorothea "Dottie"
109 Hammond Road, Belmont
Dramatics 1, 2; Latin Club 1, 2; Orchestra 1, 2; Band 1, 2, 3 (Drum Major); Red Cross 1, 2, 3; Belmontian 1, 2, 3; French Club 2, 3; Science and Photography 3
PET PEEVE: That the day is only 24 hours long
AMBITION: Director of physical recreation
Without labor nothing prospers

Cappiello, Eleanor P. "Ellie"
36 Vincent Avenue, Belmont
PET PEEVE: One particular gob in the U. S. Navy
AMBITION: Secretary
Every person is a bundle of possibilities

Carter, Marilyn "Babes"
67 Gilbert Road
Belmontian 1, 2, 3; Spanish Club 1; A Capella Choir 1; Red Cross 2
PET PEEVE: The war
AMBITION: To change my last name
A little nonsense now and then is relished by the best of men

Carey, Richard "Dick"
535 School Street, Belmont
National Honor Society
PET PEEVE: English
AMBITION: Song, women, and wine
Each man has his own place

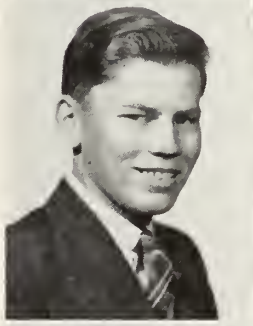

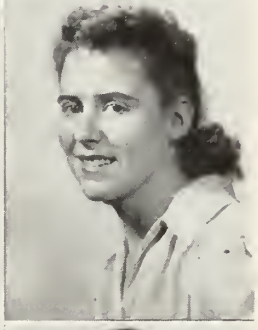

Casey, Anna Marie
150 Common Street, Belmont
Field Hockey 1; Basketball 1, 3; Softball 1, 3; Red Cross 2; Spanish Club 2
PET PEEVE: Girls who are not interested in girls' sports
AMBITION: Teachers' college or nurses' school
Circumstances alter cases

Carr, Alton F. "Al"
84 Lexington Street, Belmont
Track 1
PET PEEVE: English teachers
AMBITION: To live happily ever after
He couldn't lie if you paid him

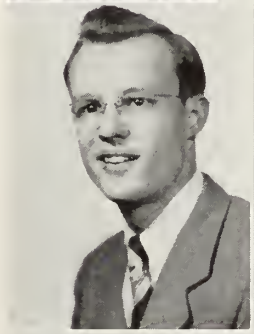

Cass, Virginia "Ginny"
446 Pleasant Street, Belmont
Latin Club 1; Dramatics 1, 3; Belmontian 1, 2, 3; Red Cross 2, 3; Spanish Club 2, 3; Publication 2, 3
PET PEEVE: Freckles
AMBITION: Wellesley
The future is a convenient place for dreams

Carroll, Robert W., Jr.
11 Dana Road, Belmont
Hockey 1, 2; Baseball 1, 2; Football 1, 2, 3
PET PEEVE: Shaving every morning
AMBITION: Syracuse University
A rolling stone gathers no moss, but it acquires quite a polish

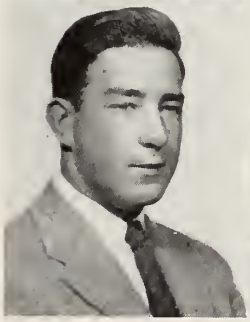

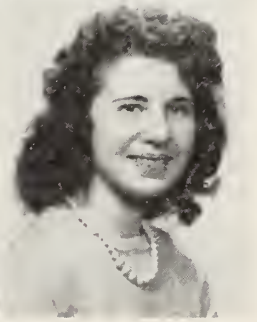

Castagno, Marie "Mammy"
36 Baker Street, Belmont
PET PEEVE: Boys who don't act their age
AMBITION: Secretary
A kind heart is a fountain of gladness

Centauro, Paul "Cen"
58 Davis Road, Belmont
Spanish Club 3; Track 3
PET PEEVE: Homework
AMBITION: College
Be amiable if you would be liked

Chivers, Arthur S. "Mike"
661 Belmont Street, Belmont
Basketball 1; Track 1; Forum 2, 3 (President); National Honor Society 2, 3; Tennis 2, 3; Student Council 3; Junior Rotarian 3; Blue Print Staff 3 (Co-Editor); Senior Honor Group
AMBITION: To be a super-scientific stock raiser and farmer with Tim
It is much easier to be critical than to be correct

Cheever, Walter G. "Walt"
234 Slade Street, Belmont
Baseball 1, 2, 3; Football 3
PET PEEVE: B. T. O.'s
AMBITION: To succeed
By the work, we know the workman

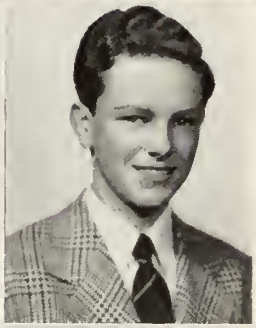

Clark, Richard E. "Dick"
35 Broad Street, Belmont
Photography 2
PET PEEVE: Loss of a pencil dropped in Mrs. Hornsey's room
AMBITION: Aeronautical engineer
Clever men are good

Cheney, Robert "Bob"
21 Garfield Road, Belmont
Football 1, 2; Spanish Club 2
PET PEEVE: Irritating teachers
AMBITION: To be a fighter pilot in the A. A. F. or a pilot in post-war aviation
I only speak—right on

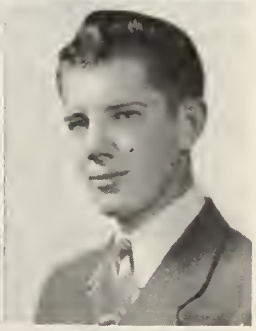

Cleary, L. James "Jimmy"
167 Beech Street, Belmont
Soccer 3; Forum 3
PET PEEVE: Homework
AMBITION: U.S. Navy
Nothing is so infectious as example

Cherry, Mary "May"
72 Upland Road, Belmont
Red Cross 3; Science and Photography 3; Home Economics 3
PET PEEVE: Rainy Monday mornings
AMBITION: To travel
You shall have joy

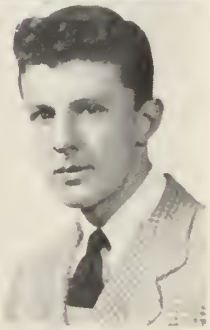

Coates, Myles "Coatesie"
33 Clyde Street, Belmont
Baseball 1, 2, 3; Football 1, 2; Spanish Club 2, 3
PET PEEVE: Girls
AMBITION: To join the Navy and see the world
My idea of an agreeable person is a person who agrees with me

Cheyne, Eleanor Marie "Ellie"
20 Knox Street, Belmont
Red Cross 1; Dramatics 2, 3
PET PEEVE: "Silence, please! ! !"
AMBITION: Artist
My brain feels like a pincushion stuck full of things to do

Colarusso, Carmela "Camie"
204 Waverley Street, Belmont
Home Economics 3
PET PEEVE: Dirty trays in B. H. S. cafeteria
AMBITION: Secretarial school
No time like the present

Colbath, Joan
44 Dean Street, Belmont
Choir 1; Latin Club 1; French Club 1, 2, 3; Dramatics 1, 2, 3; Belmontian 1, 2; Red Cross 3; Forum 3
PET PEEVE: Rainy days
AMBITION: College
Little said, soonest mended

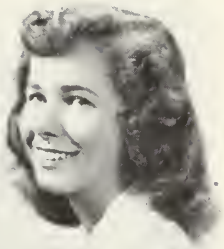

Coombs, Ruth "Ruthie"
15 Clover Street, Belmont
Belmontian 1, 2, 3 (Secretary); Latin Club 1, 2; Red Cross 2; Dachshunde Club 2; Dramatics 2 (Vice President), 3 President; Science and Photography 3; Cheer Leader 3
PET PEEVE: Boys that don't shave
AMBITION: To change my last name
And it seems I'll love him always

Comeau, Hilda
73 Walnut Street, Belmont
Red Cross 1; Bookworms 3
PET PEEVE: Girls' smoking
AMBITION: Bookkeeper
A good deed is never lost

Corbett, Alexander "Sandy"
36 Waverley Avenue, Belmont
U. S. Navy
Anchors aweigh, my Boys!

Comerford, Mary Jane "Jane" "M.J."
34 Randolph Street, Belmont
Belmontian 1, 2, 3; Dramatics 2, 3; French Club 2, 3 (Vice-President); Spanish Club 3; Forum 3; Honorary Member Belmont Woman's Club 3; Basketball 1, 2, 3 (Captain); Field Hockey 1, 2, 3
PET PEEVE: Gym
AMBITION: Lawyer
Pleasant to walk with
Witty to talk with

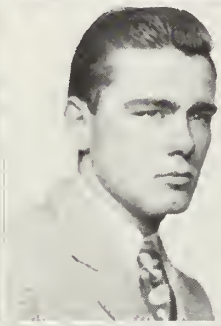

Corcoran, Robert "Smiley"
35 Richardson Road, Belmont
Basketball 1; Football 1, 2, 3; Baseball 1, 2, 3; French Club 2
PET PEEVE: The world in general
AMBITION: What does "ambition" mean?
You can't fool all the people all of the time . . . but it isn't necessary

Conlon, Geraldine A. "Gerry"
56 Creeley Road, Belmont
French Club 1; Red Cross 1, 2, 3; Belmontian 2, 3
PET PEEVE: Puppy love
AMBITION: To get through college
Her crowning glory is her hair

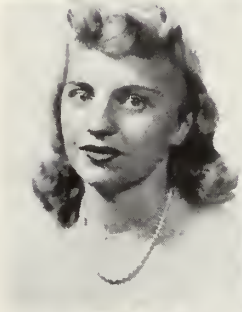

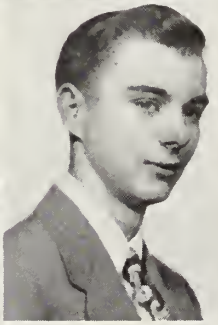

Corr, James
41 Lexington Street, Belmont
PET PEEVE: School
AMBITION: Draftsman
Ask me for whatever you please except . . .

Connelly, Robert William "Bob"
10 Townsend Road, Belmont
Hockey 1; Baseball 2; Student Council 2, 3; Football 3 (Captain)
Senior Class President
PET PEEVE: Getting up in the morning
AMBITION: Naval diver
A man of few words is the best man

Couvée, Herbert H. "Cuddles"
143 Sycamore Street, Belmont
PET PEEVE: English teachers
AMBITION: Navy
All this and heaven too!

Cover, Beverly Ann
24 Franklin Street, Belmont
Red Cross 1, 2; Dramatics 1, 3; Latin Club 1; French Club 1, 2; Science and Photography 3; Senior Play 3
AMBITION: To be a lady
Let's be gay while we may

Crowley, Barbara "Barb"
231 Beech Street, Belmont
PET PEEVE: Belmont's clique
AMBITION: Katharine Gibbs
Nothing multiplies so much as kindness

Cox, Raymond "Ray"
40 Channing Road, Belmont
PET PEEVE: To be 4-F
AMBITION: To be able to say, "I have been a success in life"
Blonde or brunette, this rhyme applies
Happy is he who knows them not

Crowley, Richard "Dick"
47 Winslow Road, Belmont
Band 1; Track 3
PET PEEVE: A mouse on the first floor
AMBITION: Priesthood
He is of a free and open nature

Crisafulli, Rose
20 Walnut Street, Belmont
Bookworms 3
PET PEEVE: Rainy days
AMBITION: Office worker
Nothing is more adroit than irrevocable conduct

Cullen, Francis "Frannie"
53 Falmouth Street, Belmont
PET PEEVE: Dewey
AMBITION: Electrician
Every inch a man

Cristofaro, Anthony M. "Tony" "Antmy"
111 Beech Street, Belmont
Dramatics 1, 2, 3; French Club 1; Orchestra 1; Spanish Club 3 (Secretary); Music 3 (Treasurer); Publication 3; Class Banquet Committee (Chairman); Class Treasurer 3; Soccer 3
PET PEEVE: Life in general
AMBITION: Boston College—social work or music
Music is the thing of the world that I love most

Curry, Eileen J. "I"
169 Lexington Street, Belmont
Belmontian 3
PET PEEVE: "You always hurt the one you love"
AMBITION: To be successful
Activity is a great thing

Crowell, Mary A.
96 Oakley Road, Belmont
Field Hockey 1, 2, 3
PET PEEVE: Damp days
AMBITION: School of Practical Arts
True art is a reverent imitation of God

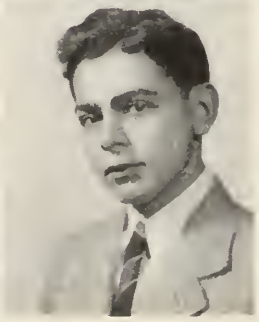

Cusolito, Frederick "Freddie"
34 Baker Street, Belmont
PET PEEVE: School
He's a great little man

DaCosta, Benjamin J., Jr. "George"
95 Hammond Road, Belmont
PET PEEVE: People in general
AMBITION: Diesel Engineering School
Thinking is but an idle waste of thought

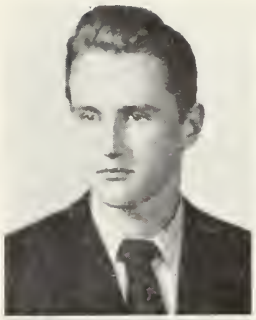

DeLorey, Janet M.
6 Leslie Road, Belmont
Band 1; Dramatics 3
PET PEEVE: 8:30 bell
AMBITION: To be successful
Sincerity is a vital power

Dacey, John "Genial"
Track 1; Football 2, 3; Student Council 1; Dramatics 2; Spanish 1; Bookworms 3; Hockey 3
AMBITION: Hollywood
Young fellows will be young fellows

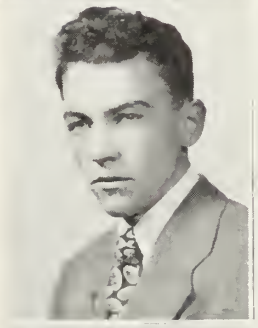

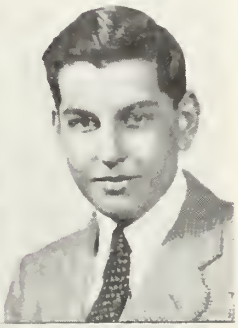

Diamond, David "Dave" "D.D."
16 Clyde Street, Belmont
PET PEEVE: Crabby teachers
AMBITION: Postal Service
Character is a Diamond that scratches every other stone

D'Alessandro, Alfred "Delly"
46 Radcliffe Road, Belmont
Football 3
PET PEEVE: Getting there second
AMBITION: To build a better mouse trap
Sigh no more, ladies, sigh no more

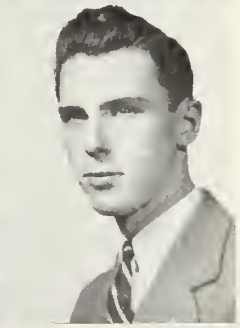

Dick, Kenneth James "Ken"
31 Willow Street, Belmont
French Club 1; Spanish Club 3; Junior Rotarian 3; Senior Play 3
PET PEEVE: Social climbers
AMBITION: Harvard Medical School
No woman is better than two

Dawes, Lois Ann "Lo"
104 Cross Street, Belmont
Dramatics 1, 2; Red Cross 1, 2, 3; Choir 1; French Club 2, 3; Dachshunde Club 2, 3; Science and Photography 3
PET PEEVE: People who get things mixed up
AMBITION: Mount Holyoke
Toil is the sire to fame

Doane, Edna B. "Ding"
23 Clyde Street, Belmont
Dramatics 2; Belmontian 3
PET PEEVE: No letter today
AMBITION: Secretary
Banish care from your mind

DelMastro, Eleanor
125 Fairview Avenue, Belmont
PET PEEVE: Sloppy loafers
AMBITION: Kathleen Dell
Everything comes to her who hustles while she waits

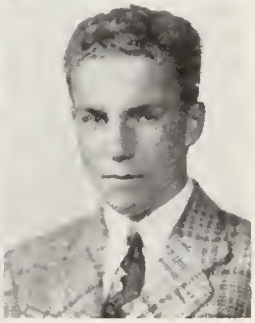

Donahue, John "Dungie"
165 Common Street, Belmont
Basketball 1, 2, 3; Baseball 1, 2, 3; Spanish Club 2, 3
PET PEEVE: Weekly report cards
AMBITION: Boston College
An Irishman; a very valiant gentleman, i' faith

Donnelly, Dorothy May
88 Winn Street, Belmont
Red Cross 1, 2, 3; Bookworms 1, 2; Music 3
PET PEEVE: Sailor!
AMBITION: Physiotherapy
Leisure is the time for doing something useful

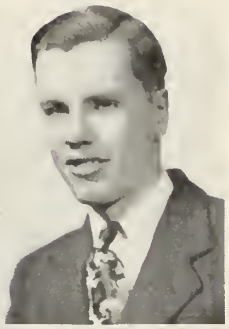

Egan, Paul H. "Lefty"
48 Oakley Road, Belmont
Band 1; Baseball 1, 2, 3; Dachshunde Club 2 (Vice-President), 3 (President); Soccer 3; Senior Honor Group
PET PEEVE: The subway at rush hour
AMBITION: To be successful and happy in life
He has a lot of freight on his train of thought

Donovan, Polly
12 Simmons Avenue, Belmont
Belmontian 1, 3; Latin Club 1; Red Cross 3; Dramatics 3; French Club 3; Class Ring Committee 3
PET PEEVE: Glasses
AMBITION: Radcliffe
An investment in learning pays the best interest

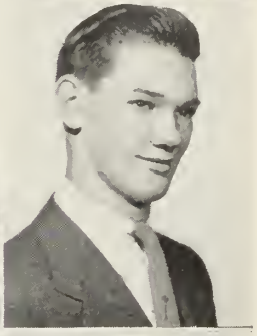

Elliott, William, Jr. "Junny"
52 Thomas Street, Belmont
Football 1; Student Council 2; Spanish Club 3
PET PEEVE: Holy Cross
AMBITION: Boston College
More Irish than the Irish

Driscoll, Thomas "Red"
138 Waverley Street, Belmont
AMBITION: Mechanic
A moment's thinking is an hour's words

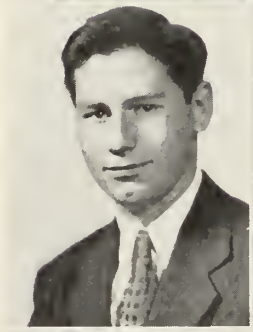

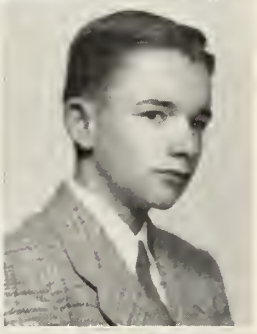

Emens, Nathaniel C. "Nat"
10 Hillside Terrace, Belmont
Soccer 1, 2, 3; Baseball 2; Dramatics 2, 3
PET PEEVE: Temperature at school always too hot
AMBITION: To be a newscaster or sportscaster like Lowell Thomas or Bill Stern
He is better than he should be

Duffy, Maureen "Duffie"
15 Hurd Road, Belmont
Latin Club 1; Red Cross 2, 3; Belmontian 2, 3; Dramatics 2, 3; French Club 2, 3; Music 3; Science and Photography 3
PET PEEVE: Umbrellas
AMBITION: To travel
Socrates said, "Those who want fewest things are nearest to the gods."

Fauci, Polly
10 Jonathan Street, Belmont
Choir 1; Belmontian 1, 2, 3; Spanish Club 2, 3; Science and Photography 3
PET PEEVE: Port tack
AMBITION: To own a Lawley 110
Neat, not gaudy

Dwelley, Audrey V.
34 Jeanette Avenue, Belmont
Latin Club 1; French Club 2, 3; Spanish Club 3; Belmontian 3; Red Cross 3
PET PEEVE: Lorraine Galyean
AMBITION: Northeastern University
Live and let live

Finnick, Clare Elizabeth
127 Cross Street, Belmont
French Club 1; Spanish Club 1, 2, 3
PET PEEVE: Man shortage
AMBITION: Happiness
The great instrument of moral good is imagination

Fitzgerald, Mary
157 Oakley Road, Belmont
Latin Club 1; Red Cross 1, 2, 3; Belmontian 1, 2, 3; Tennis 2, 3; Bookworms 2; Music 3
PET PEEVE: Waiting for elevators
AMBITION: Success
'Tis good to be "Mary" and wise

Fowler, Charlotte "Sherry"
1 Clover Street, Belmont
Belmontian 2, 3; Spanish Club 2, 3; Music 3; Science and Photography 3; Blue Print Staff 3; Senior Honor Group
PET PEEVE: Our short lunch period
AMBITION: Commercial artist
How far that little candle throws her beams

Folger, Gloria
68 Gilbert Road, Belmont
Latin Club 1; National Honor Society 2, 3 (Cast of Quality Street); Red Cross 2, 3; Dramatics 2, 3; French Club 2, 3; Blue Print Staff 2, 3 (Art Editor); Belmontian 3; Honorary Member Belmont Woman's Club 3; Senior Honor Group
PET PEEVE: Intolerance
AMBITION: Radcliffe
Much wisdom often goes with fewest words

Franklin, Janet "Janni"
312 Pleasant Street, Belmont
Dramatics 1; Latin Club 1, 2; Choir 1, 2, 3; Orchestra 1, 2; French Club 2, 3; Music 3
PET PEEVE: Cold weather
AMBITION: Radcliffe
Her voice was ever soft, gentle, and low

Forsaith, Nancy "Bobby"
41 Willow Street, Belmont
Student Council 2
PET PEEVE: Clothing that clashes in respect to color; use of word ain't
AMBITION: Nurse in some part of the Armed Forces
In life, as in chess, Forsaith wins

Galvin, Jeanne "Gal"
124 Orchard Street, Belmont
Field Hockey 1; Red Cross 2; Spanish Club 3
PET PEEVE: "8:28, Hurry, girls! hurry! hurry!"
AMBITION: Airline stewardess
Hurry is only good for catching flies

Foster, Joan "Jo"
168 Claflin Street, Belmont
Red Cross 1, 2
PET PEEVE: People who spread stories about others
AMBITION: To become a nurse at the Massachusetts General Hospital
I shall laugh myself to death

Galyean, Lorraine
136 Alexander Ave., Belmont
Bookworms 3; Belmontian 3
PET PEEVE: Cliques
AMBITION: To travel
Integrity is praised above all

Foust, Bertram Edward
39 Winslow Road, Belmont
Soccer 1, 2 (Co-Captain), 3; Basketball 1, 2; Tennis 1, 2, 3; Track 3
PET PEEVE: Fast drivers
AMBITION: Army Air Corps
You know a dollar would go much further in those days!

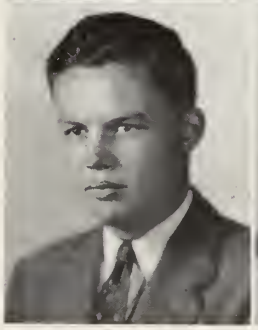

Garabedian, Doris
57 Gale Road, Belmont
Class Secretary 1; Latin Club 1, 2; Red Cross 1, 2 (Treasurer), 3 (President); Belmontian 1, 2, 3; French Club 2, 3; National Honor Society 2, 3; Science and Photography 3; Student Council 3
PET PEEVE: Affectation
AMBITION: To learn to fly
She has a face like a benediction

Garvey, Gladys "Gabby"
175 White Street, Belmont
Red Cross 1
PET PEEVE: Rainy days
AMBITION: To be successful
In this shall you succeed

Goolishian, Thomas "Tommy"
72 Hull Street, Belmont
PET PEEVE: Going to work instead of taking part in sports
AMBITION: The Navy, radio, and also drafting
Carry on in quiet earnestness

Giannotti, June I.
13 Bright Road, Belmont
Tennis 1; Spanish Club 1; Dramatics 2, 3; Belmontian 3
PET PEEVE: Getting up early
AMBITION: To be happy
Beauty is its own excuse

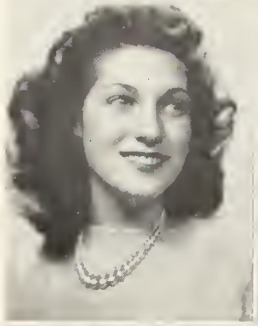

Gorman, Priscilla "Dusty"
67 Bright Road, Belmont
Belmontian 2, 3; Bookworms 2, 3
PET PEEVE: Cigarette shortage
AMBITION: Modeling
Sweetest grapes hang highest

Gibson, John "Gibby"
33 Slade Street, Belmont
Football 1, 2, 3; Baseball 1, 2, 3
PET PEEVE: Boston College
AMBITION: Holy Cross
A man of manners

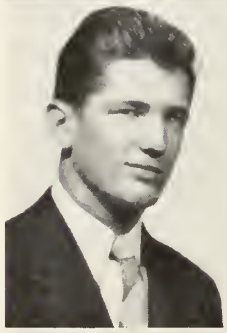

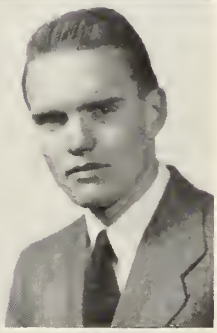

Goulter, Arthur "Art"
400 Pleasant Street, Belmont
Baseball 1, 2, 3; Football 1, 2, 3; Hockey 2, 3; Spanish Club 2; Bookworms 3
PET PEEVE: 8:30 Monday morning
AMBITION: Brown University
He only is a well-made man who has a good determination.

Glass, Alan H. "Ali"
25 Watson Road, Belmont
Football 1; Soccer 2, 3; French Club 2, 3; Dramatics 2, 3; Student Council 3 (President); Class Ring Committee 3 (Chairman); Tennis 3
PET PEEVE: Fast drivers
AMBITION: To own my own car
Pedestrians should be seen and not hurt

Grant, Edward M. "Eddie"
63 Flett Road, Belmont
Basketball 1, 2, 3 (Co-Captain) Baseball 1, 2; Spanish Club 3; Vice President of Senior Class; French Club 1
PET PEEVE: Girls
AMBITION: To be a coach
Great men die at an early age . . . already I feel sick

Gogan, Phyllis M.
105 Bartlett Avenue, Belmont
French Club 2, 3; Belmontian 3; Dramatics 3
PET PEEVE: High school assemblies
AMBITION: To have a jazz collection
Good company

Greer, Nancy "Nan"
90 Fletcher Road, Belmont
Latin Club 1, 2; French Club 2, 3; Belmontian 3
PET PEEVE: "! ! !"
AMBITION: To capture my pet peeve
Those move easiest who have learned to dance

Griffin, Patricia "Pat"
37 Harvard Road, Belmont
Bookworms 3; Spanish Club 3
PET PEEVE: Shakespeare
AMBITION: Chandler Business School
Beauty is truth; Truth, Beauty

Harbinson, Ethel "Junior"
11 Harriet Avenue, Belmont
PET PEEVE: High school "cliques"
AMBITION: A certain Freddy
Laugh and be well

Grimshaw, Anne "Grimmy"
1145 N.E. Van Buren Street, Auburn, Indiana
A Cappella Choir 1; Latin Club 1, 2; French Club 1, 2; Spanish Club 1, 2; National Honor Society 2; Honorary Member Belmont Woman's Club 3
PET PEEVE: Having to wear boots
AMBITION: His name is a secret
Education is the apprenticeship of life

Harrington, Chester D. "Chet"
41 Carleton Road, Belmont
Dramatics 1, 2; French Club 1, 2, 3; Baseball 1, 2, 3; Football 1, 2, 3; Basketball 1; Spanish Club 2 3 (President); Red Cross 2; Hockey 2, 3; Junior Rotarian 3
PET PEEVE: No hockey rink for B. H. S.
AMBITION: Dartmouth
What is a highbrow? He is a man who has found something more interesting than women

Gruhn, Gloria "Goonie"
501 School Street, Belmont
Field Hockey 1, 2, 3 (Captain); Softball 1, 2 (Captain) 3; National Honor Society 2, 3; Spanish Club 2, 3; Basketball 2, 3; Belmontian 3; Science and Photography 3; Honorary Member Belmont Woman's Club; Senior Honor Group
PET PEEVE: Watertown in general
AMBITION: To determine a career
A good heart is a letter of credit

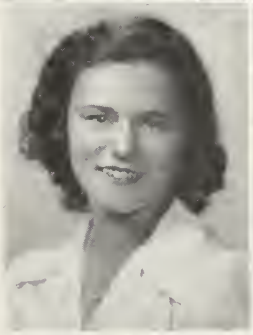

Hartrick, Barbara "Barb"
74 Waverley Street, Belmont
Field Hockey 2, 3; Astronomy 3; Spanish Club 3
PET PEEVE: "The three blind mice"
AMBITION: School teacher
Merit wins the soul

Hahn, Arthur
23 Oxford Avenue, Belmont
PET PEEVE: School
AMBITION: Auto technician
Good breeding is the blossom of good sense

Hatch, Dorothy "Dot"
28 Centre Avenue, Belmont
Softball 3
PET PEEVE: Homework
AMBITION: Business school
Understanding is the wealth of wealths

Haley, Edward C. "Eddie"
145 Oakley Road, Belmont
Student Council 1, 2; Junior Rotarian 3; Blue Print Staff 3 (Advertising Manager); Senior Honor Group 3
PET PEEVE: The mouse on the first floor
AMBITION: Medical degree from Harvard
Why is it that they always speak of a doctor as "practising"?

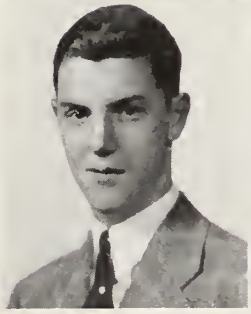

Hawkins, Janet "Jan"
10 Lincoln Street, Belmont
Belmontian 1, 2, 3; Latin Club 1 (Pontifex Maximus), 2; National Honor Society 2, 3 (Vice President); Cast of Quality Street; French Club 2, 3; Student Council 2; Science and Photography 3 (President); Honorary Member Belmont Woman's Club; Blue Print Staff 3; Senior Honor Group 3
PET PEEVE: Gossip
AMBITION: To see the world
A quiet conscience makes one so serene

Heffron, Robert J. "Bob"
32 Benjamin Road, Belmont
PET PEEVE: 2:15 P. M.
AMBITION: M. I. T.
In peace there's nothing so becomes a man as modest stillness

Hopkins, John Franklin "Hoppie"
27 Temple Street, Belmont
Track 1; Cross Country 1; Spanish Club 3
PET PEEVE: Harvard Ensigns
Nothing you can't spell will ever work

Hellender, Marjorie "Margie"
17 Concord Avenue, Belmont
French Club 1, 2; Choir 1, 2, 3; Red Cross 2, 3; Belmontian 2, 3; Music 3
PET PEEVE: Conceited people
AMBITION: To travel
Soft words break no bones

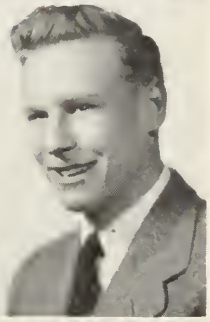

Hosmer, LaRue "Herman"
182 Washington Street, Belmont
Band 1, 3; Track 1, 2, 3; Dramatics 2, 3; Dachshunde Club 2, 3 (Vice President); Soccer 3
PET PEEVE: "Jokes" in physics
AMBITION: U.S. Marine Corps
An observant man

Hepburn, James "Gym"
29 Clarendon Road, Belmont
Band 1, 3
PET PEEVE: School holidays
AMBITION: To die of old age
Do you know a Mrs. Murphy?

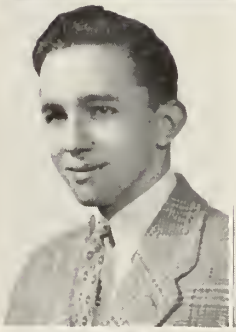

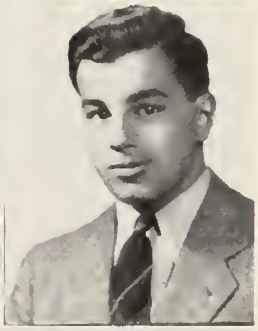

Howard, George
35 Upland Road, Belmont
French Club 1; Blue Print Staff 2, 3 (Photography Editor); Dramatics 3 (Cast of Quality Street); Soccer Manager 3
PET PEEVE: A frozen shutter on a camera
AMBITION: Commercial photography
Never run after a street car or a woman—another will be along any minute

Hobbs, Stewart B. "Stewie"
190 Goden Street, Belmont
PET PEEVE: Lab periods
AMBITION: To get better than C in Math
If a man is worth knowing at all, he is worth knowing well

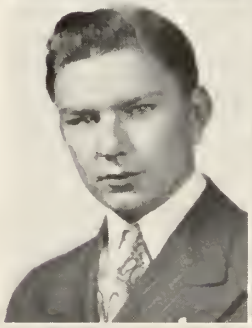

Hudson, Nancy Lee
58 Oakley Road, Belmont
Belmontian 1, 2, 3; French Club 1, 2, 3; Dramatics 1; A Cappella Choir 1; Spanish Club 3; Music 3; Science and Photography 3; Senior Honor Group
PET PEEVE: Racing with the 8:30 bell
AMBITION: After college, to travel through Europe
Fair and softly goes far

Hokanson, Marjorie "Margie"
50 Sycamore Street, Belmont
Belmontian 3; Spanish Club 3; Red Cross 3; Science and Photography 3
PET PEEVE: Missing busses
AMBITION: Bethel
Silence gives grace to a woman

Hughes, Paul M. "Deacon"
93 School Street, Belmont
Student Council 1, 2; Latin Club 1; Red Cross 1, 2; Football 1; Baseball 1; Basketball 1, 2; Dramatics 3; Publication 3; Senior Play
PET PEEVE: B. H. S. Gestapo
AMBITION: To fly a plane
There is great ability in knowing how to conceal one's ability

Hyde, Thomas "T"
85 Farnham Street, Belmont
Latin Club 1, 2, 3; National Honor Society 2, 3 (Treasurer); Dramatics 2, 3; French Club 3
PET PEEVE: 8:30 bell
Wit and wisdom are born in this man

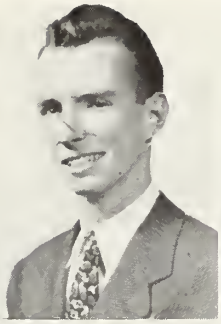

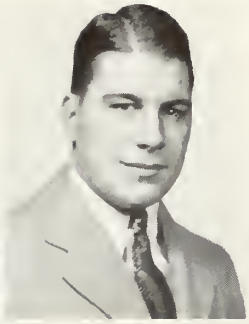

Jaquith, Elliot "Slide Rule"
18 Hastings Road, Belmont
French Club 1; Science and Photography 3
PET PEEVE: People who want pictures I haven't got
AMBITION: M. I. T.
Every noble activity finds room for itself

Hydren, Jean
41 Richmond Road, Belmont
Red Cross 1, 2, 3; Belmontian 1, 2, 3; French Club 1; Spanish Club 2, 3; Music 3
PET PEEVE: Homework in math particularly
AMBITION: Mary Washington College
The eye hath ever been thought the pearl of the face

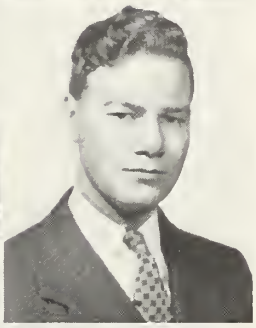

Jevne, Charles "Chuck"
54 Orchard Street, Belmont
Band 1, 2; Wrestling 1; Track 2, 3; Soccer 3; Hockey 3; Junior Rotarian 3
PET PEEVE: To take "no" for an answer
Let each, as he likes best, his hours employ

Isaac, Edward "Buddy"
26 Pequossette Road, Belmont
Track 1; Latin Club 1; Hockey 1; Spanish Club 2
PET PEEVE: Women
AMBITION: Dartmouth College and the Army Air Corps
The observed of all observers

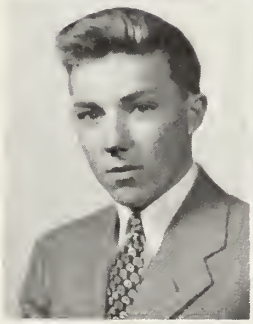

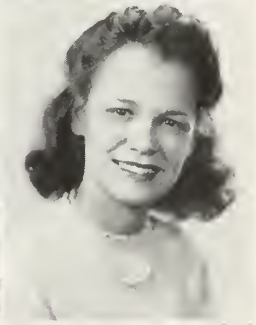

Johnson, Ann "Ann"
187 School Street, Belmont
Belmontian 1, 2, 3; Latin Club 1, 2; Red Cross 1, 2, 3; Dramatics 3; Science and Photography Club 3; Spanish Club 3; Forum 3; Honorary Member Belmont Woman's Club 3; Senior Honor Group
PET PEEVE: Rushing
AMBITION: To see the day when no schools exist
Skill and confidence are an unconquered army

Jackson, Sylvia "Sliver"
138 School Street, Belmont
Belmontian 1, 2, 3; Latin Club 1; Censor 2; National Honor Society 2, 3 (Cast of Quality Street); Red Cross 2, 3; French Club 2, 3; Dramatics 3; Senior Play 3; Senior Honor Group
PET PEEVE: People who say, "Gosh! You're short!"
It is quality rather than quantity that matters

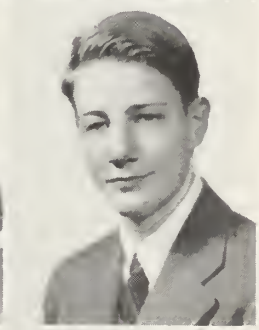

Johnson, Bruce "B. J."
42 Oak Street, Belmont
Latin Club 1, 2; Tennis 1, 2, 3; French Club 2, 3; Publication 3; Science and Photography 3
PET PEEVE: "Take my picture"
AMBITION: Newspaperman
The ladies—God bless 'em!

Jameson, Judith "Judy"
159 Slade Street, Belmont
Red Cross 1; French Club 1; Belmontian 2, 3; Spanish Club 2, 3
PET PEEVE: People who don't tell the truth
AMBITION: U. C. L. A.
Friendly, charming and sweet—pleasanter still for me to meet

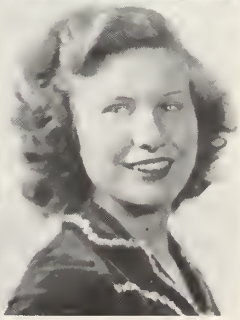

Johnson, Margery L. "Margie"
41 Bow Road, Belmont
Spanish Club 1, 2, 3; Red Cross 1, 2, 3; National Honor Society 2, 3
PET PEEVE: Rainy days at the beach
AMBITION: Boston University
The helpful and obliging girl

Johnson, Marion "Blondie"
10 Newton Street, Belmont
PET PEEVE: People who tell false stories when they don't know
AMBITION: A certain Marine
She has many friends because she is a friend

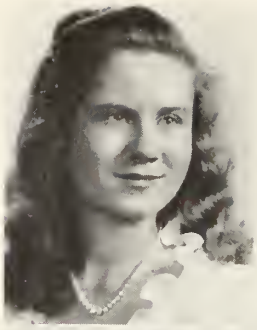

Johnston, Francis "Frank"
110 Lewis Road, Belmont
Bookworms 3
PET PEEVE: The lunches served in the cafe
AMBITION: Doctor
His ambitions are of the highest

Kadehjian, Edward "Big Ed"
9 Barnard Road, Belmont
Spanish Club 1
PET PEEVE: Girls who smoke
AMBITION: Admiral in the Navy
Whatever you do, do with all your might

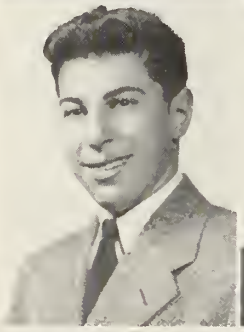

Kearns, Joseph A. "Josapie"
82 Beech Street, Belmont
French Club 2
PET PEEVE: My conscience
AMBITION: To hit the pins when bowling
The man gifted with retirement possesses an extra sense

Kelleher, Andrew "Andy"
70 Douglas Road, Belmont
Student Council 1, 2, 3; Football 1, 2, 3; Spanish Club 3; Forum 3; Publications 3; Senior Banquet Committee
PET PEEVE: Jean
AMBITION: Boston College
Every noble work is at first impossible

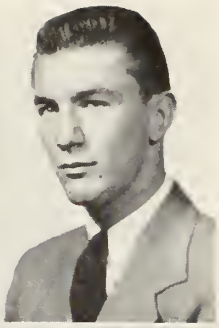

Kelley, John "Jack"
15 Milton Street, Belmont
Football 1, 2, 3; Hockey 1, 2, 3 (Captain); Red Cross 1; Baseball 2; Spanish Club 2; Senior Banquet Committee 3; Bookworms 3
PET PEEVE: To miss those extra points
AMBITION: To become a coach
A man of strife and a man of contention

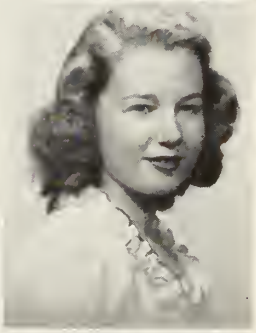

Kelsey, Betty
519 Belmont Street. Belmont
Latin Club 1; Music 3; Spanish Club 3; Belmontian 3
PET PEEVE: Conceited boys
AMBITION: Fashion artist
Above the vulgar fight of common souls

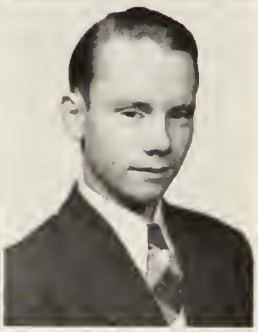

Kilkenny, Edward J. "Eddie"
57 Channing Road, Belmont
Latin 1, 2; Band 1, 2; Tennis 2; French Club 3
PET PEEVE: The weather
AMBITION: Bassoonist
Never put off until tomorrow what you can put off until the day after

King, Beverly Lorraine "Bev"
44 Warwick Road, Belmont
Belmontian 1, 2, 3; Red Cross 1, 2; Spanish Club 2; Science and Photography 3
PET PEEVE: Unanswered questions in letters
AMBITION: College
She gives the impression of listening faster than one can talk to her

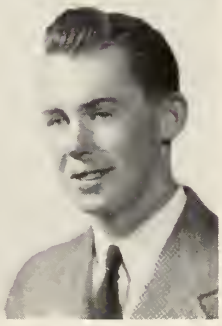

King, Joseph C. "Peck"
281 Waverley Street, Belmont
Baseball 1, 2, 3; Basketball 1, 2, 3
PET PEEVE: The no-school system
AMBITION: To be a success
Man is a name of honor for a king

Kirby, Jeanne "Jeannie"
109 Bright Road, Belmont
Belmontian 1, 2, 3; Red Cross 1; Choir 1; Dramatics 2; Bookworms 3; Senior Banquet Committee; Cheer Leader
PET PEEVE: Andy
AMBITION: To have my own radio program
And pleasant to think on

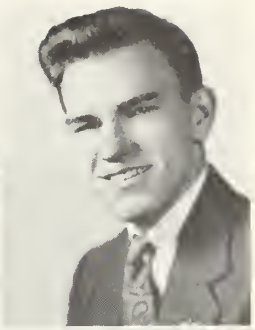

Krause, Roger A. "Rog"
14 Wiley Road, Belmont
Class Day Committee 2; Dramatics 2, 3; Senior Play 3; Junior Rotarian 3
PET PEEVE: Cafeteria trays so spotlessly clean(?)
AMBITION: To travel and fly
One man in his time plays many parts

Kirton, Dorothy "Dot"
37 Middlecot Street, Belmont
Red Cross 1, 2, 3; French Club 2, 3; Belmontian 3; Dramatics 3
PET PEEVE: "One more minute, girls!"
AMBITION: To meet Bing Crosby
I'm sweet sixteen and non-committal

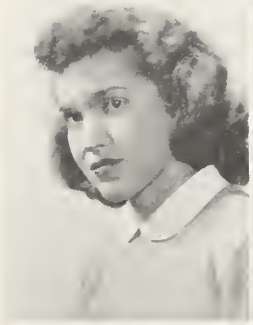

Landino, Peggy "Peg"
44 Maple Street, Belmont
Red Cross 1; Bookworms 3
PET PEEVE: Waverley trolley cars
AMBITION: Wilfred Academy
Conduct is three-fourths of our life

Klafstad, Fay
18 Brookside Avenue, Belmont
French Club 1; Belmontian 1, 2, 3; Spanish Club 1, 2, 3; Red Cross 2, 3; Class Day Committee 2; Music Club 3; Cheer Leader 3
PET PEEVE: Homework
AMBITION: College
Content is happiness

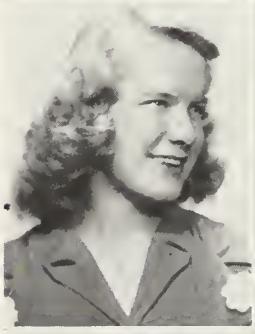

Lania, Antionette "Tuny"
55 Walnut Street, Belmont
Red Cross 1; Bookworms 3
PET PEEVE: They're either too young or too old
AMBITION: Burdett College
She is the mirror of all courtesy

Knowlton, Nancy
23 Benton Road, Belmont
French Club 1, 2; Belmontian 1, 2, 3; Student Council 2, 3; Red Cross 2, 3; Spanish Club 2, 3
PET PEEVE: Bob Neill
AMBITION: To change my last name
The ideal of grace and charm

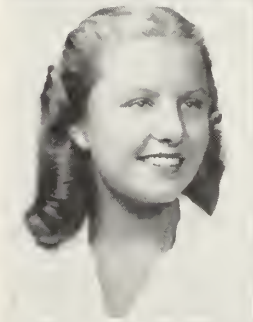

Leadbetter, Richard
18 Dalton Road, Belmont
Bellbottom trousers and coats of Navy blue

Koebele, Loryne
78 Oakley Road, Belmont
Choir 1, 2, 3; Music 2 (Vice-President), 3; Latin Club 2; Dachshunde 3; Belmontian 3
PET PEEVE: Wrong spelling and pronunciation of my name
AMBITION: To be behind the footlights of Carnegie Hall
I have no secret of success but hard work

Leary, Mary Patricia "Pat"
59 Selwyn Road, Belmont
Latin Club 1, 2; Red Cross 1, 2, 3; Basketball 2; Softball 2; Belmontian 2, 3; French Club 2, 3; Forum 3; Publication 3
PET PEEVE: That morning call
AMBITION: To travel extensively
Methought I heard a voice cry, "Sleep no more!"

Leffingwell, Shirley "Lee"
43 Leslie Road, Belmont
Red Cross 1
PET PEEVE: "Poetry Club"
AMBITION: To be a success
A smile that won't come off

Levis, Ann Marie "Whoops"
293 Common Street, Belmont
Student Council 1; Latin Club 1, 2; Red Cross 1, 2, 3 (Secretary); Belmontian 1, 2, 3; French Club 1, 2, 3; Class Day Committee 2; Tennis 2, 3; Publication 2, 3; Blue Print Staff 2, 3 (Business Manager); Cast of Quality Street 3; Forum 3; Science and Photography 3; Honorary Member Belmont Woman's Club 3; Senior Honor Group 3
PET PEEVE: Mosquitoes
AMBITION: To see the "lights go on again all over the world"
A witty woman is a treasure;
A witty beauty is a power

Light, Allen E. "Blackout"
39 Wiley Road, Belmont
Band 1
PET PEEVE: Gasoline rationing
AMBITION: M. I. T.
If ever I am a teacher . . .

Lincoln, Arthur, 3rd "Link"
54 Benjamin Road, Belmont
Football 1, 2; Bookworms 3; Radio 3
PET PEEVE: Girls that make up and comb their hair in class
AMBITION: Radio operator
It's clever, but is it Art?

Lindroth, Olga "Blonde"
14 Pearl Street, Belmont
Red Cross 1, 3; Dramatics 2; Belmontian 3
PET PEEVE: Tennyson, Shakespeare, Coleridge
AMBITION: Fashion or commercial designer
Fashion, the rule of right

Linstrom, Elinor "Lin"
10 Harvard Road, Belmont
Belmontian 1, 2, 3; Publication 2; Red Cross 3; Spanish Club 2, 3
PET PEEVE: Being called "Elinor Jean"
AMBITION: Art School
Blessed be the art that can immortalize

Lockhart, Richard "Dick"
11 Howard Street, Belmont
French Club 1; Basketball 1, 2; Soccer 1, 2, 3; Spanish Club 2, 3; Track 2
PET PEEVE: Gas rationing
AMBITION: Navy
Self trust is the essence of heroism

Logan, S. Ross "Snatch"
172 Claflin Street, Belmont
Baseball 1; Wrestling 1; Soccer 1, 2, 3; Track 2, 3
PET PEEVE: Bottom steps
AMBITION: U. S. Marine Corps
I never scin-til-late

Long, Richard "Dick"
107 Rutledge Road, Belmont
U. S. Army
A man's a man for a' that

Lucy, Patricia "Pat"
87 Long Avenue, Belmont
Spanish Club 1; Red Cross 1, 2, 3; Belmontian 1, 2, 3
PET PEEVE: Cranky people
AMBITION: Medical secretary
Everything yields to diligence

Ludlam, Claire N.
"Skivinella Boomdecker"
36 Elizabeth Road, Belmont
Spanish Club 2; Belmontian 2, 3
PET PEEVE: Time
AMBITION: To keep it forever like this (?) ! ! !
Vot's in der name?

MacIver, Nancy "Mac"
105 White Street, Belmont
Belmontian 1, 2, 3; Red Cross 1, 2, 3; Spanish Club 1, 2; Publication 2; Dramatics 2
PET PEEVE: Embarrassing moments
AMBITION: College
Life is a school of probability

MacAfee, Patricia "Pat"
529 Pleasant Street, Belmont
Choir 1; Dramatics 3; Bookworms 3; Spanish Club 3; Senior Play 3
PET PEEVE: High school boys
AMBITION: To travel around the world
How prone to doubt, how cautious are the wise!

MacLachlan, Ann "Mac"
67 Alexander Avenue, Belmont
A Cappella Choir 1; Red Cross 1, 2; Belmontian 3; Music 3; Spanish 3
PET PEEVE: Conceited wartime playboys (4-F's)
AMBITION: Radio
The odor is the rose, the smile the woman

MacDonald, Mary Jane "Janie"
40 Chandler Street, Belmont
French Club 1
PET PEEVE: Nosy people
AMBITION: Legal secretary
Consistency, thou art a jewel

Maguire, Henry
480 Concord Ave., Belmont
This man is a wit

MacFarland, Marilyn "Baby"
71 Leicester Road, Belmont
French Club 1; Dramatics 1, 3; Bookworms 3; Belmontian 3
PET PEEVE: People who don't like Latin Americans
AMBITION: To become Senora de Garcia and a disciple of El Greco
An agreeable companion on a journey is as good as a carriage

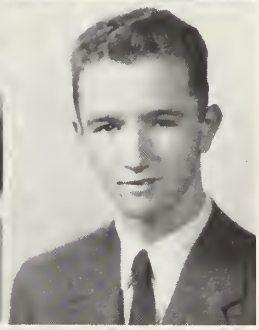

Mahoney, Gerald J.
47 Stults Road, Belmont
Track 1, 3
PET PEEVE: People with nothing who think they have everything
AMBITION: To be a loafer
The way to do nothing is to do nothing

MacGregor, Richard
"Stretch"
65 Chester Road, Belmont
PET PEEVE: Mr. Wenner's exercises
AMBITION: Naval architect
I am above the common man

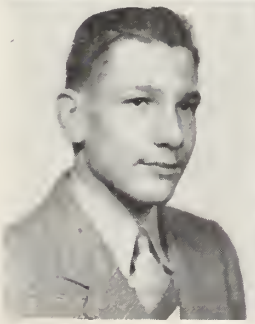

Mahoney, Helen "Ma-honey"
318 Cross Street, Belmont
Belmontian 1, 2, 3; Red Cross 1; Skiing 1; Badminton 1; Class Day Committee 3; Cap and Gown Committee 3
PET PEEVE: School days
AMBITION: To be happy
Reasoning at every step she takes

Malone, Sylvia "Sil"
92 Chester Road, Belmont
Belmontian 2, 3; Music 1; Dramatics 2; Badminton 1; Skiing 1
PET PEEVE: Hay fever
AMBITION: To get what I want
Humble hearts have humble desires

Marple, Edna M. "Eddie"
626 Pleasant Street, Belmont
Red Cross 1, 2, 3; Band 1; Latin Club 2; Belmontian 3; French Club 3
PET PEEVE: Snobs
AMBITION: Boston University
Books can be the best of friends

Manning, Ellen
10 Glenn Road, Belmont
Belmontian 1, 2, 3; Red Cross 2, 3; Dramatics 1, 2, 3; French Club 2, 3; Latin Club 1; Forum 2, 3 (Secretary); Music 3; Publication 3
PET PEEVE: Leaky pens
AMBITION: To meet Terry and the Pirates
The busier we are, the more leisure we have

Marr, Warren "Bud"
50 Munroe Street, Belmont
Track 1, 2, 3; Spanish Club 2, 3; Soccer 3
PET PEEVE: Brunettes
AMBITION: College
In every crowd he makes a hit

Mansourian, Lucille Ann "Lou"
182 Buck Street, Belmont
PET PEEVE: Women who wear slacks and high heels
AMBITION: To marry E.M. 2/c, U. S. Navy
There's something about a sailor

Masson, Jane
107 Orchard Street, Belmont
National Honor Society 2, 3; Red Cross 2, 3; Belmontian 1, 2, 3; French Club 2, 3 (Secretary); Latin Club 1, 2 (Aedile); Music 3; Honorary Member of Belmont Woman's Club 2, 3
PET PEEVE: Our gym suits
AMBITION: Cornell University
Loquacity is almost incurable

Mapplebeck, Sally
41 Pequossette Road, Belmont
Belmontian 1, 2, 3; Cheer Leader 2, 3; Red Cross 1, 2; Senior Prom Committee 2
PET PEEVE: Boys who say they're not going to get married
AMBITION: To marry one
Such joy ambition finds

McCarthy, Mary
47 Marion Road, Belmont
Bookworms 2
PET PEEVE: Shorthand tests
AMBITION: Secretary
Her nature is valued above gold

Marciano, Arthur "Art"
20 Carleton Circle, Belmont
Basketball 1, 2, 3; Baseball 1, 2, 3; Soccer 3; Latin Club 3
PET PEEVE: Wrong number telephone calls in the early morning
AMBITION: College
Way out in front in any race

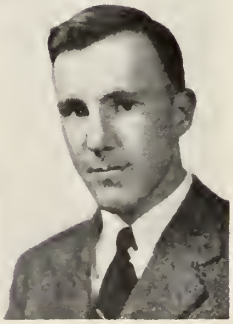

McCarty, Thomas "Mac"
8 Holden Road, Belmont
PET PEEVE: Belmont's no-school system
AMBITION: To pass physics
Wise men say nothing in dangerous times

McCoy, William
148 Oakley Road, Belmont
The real McCoy

McKenney, Elaine
16 Temple Street, Belmont
Student Council 2, 3; Belmontian 1, 2, 3; Dramatics 1, 2, 3 (Secretary-Treasurer); French Club 2, 3; Music 2, 3
PET PEEVE: Dull conversationalists
AMBITION: To have more time for everything
All the world's a stage

McDonough, John "Mac"
15 Wiley Road, Belmont
PET PEEVE: Being broke
AMBITION: To see the world
For he's a jolly good fellow

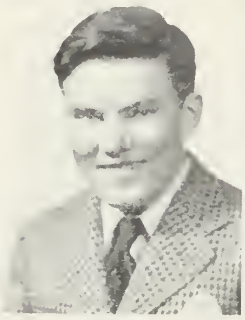

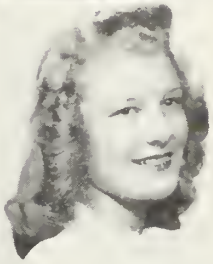

McNeeley, Marjorie J. "Margie"
219 Lexington Street, Belmont
French Club 1; Dramatics 2; Bookworms 3
PET PEEVE: The day after I wash my hair
AMBITION: Secretary
Her sunny locks hung on her temples like a golden fleece

McGhee, Bruce "Mac"
40 Payson Road, Belmont
PET PEEVE: Flying low
AMBITION: Aeronautical engineer
Here's to education!

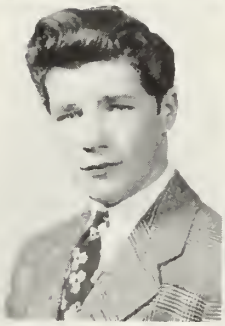

Mead, Robert F. "Bobby"
70 School Street, Belmont
French Club 1; Class Ring Committee 3
PET PEEVE: Getting up in the morning
AMBITION: To see Belmont High turn out an undefeated, untied football team
There'll come a day

McGuinness, Rita "Reet"
25 Lincoln Street, Belmont
Red Cross 1, 2; Belmontian 1, 2, 3; Dramatics 1, 3; Spanish Club 2, 3; Science and Photography 3; Cheer Leader 3
PET PEEVE: Lawrence Academy
AMBITION: Medical technician
Charm strikes the sight, but wins the soul

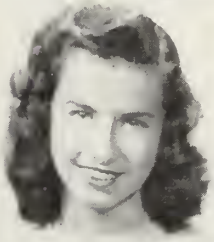

Micale, Anne "Mac"
85 Beech Street, Belmont
PET PEEVE: Class distinction
AMBITION: To learn how to roller skate without falling
A pleasing personality long to be remembered

McKenna, Myrna Jeanne "Kenny"
46 Newton Street, Belmont
Dramatics 1
PET PEEVE: Homework
AMBITION: He wears a pair of silver wings
She is everything she seems to be

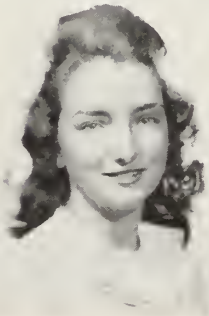

Millett, Elizabeth "Bebba"
67 Beech Street, Belmont
PET PEEVE: Class distinction
AMBITION: Jimmy
I'd rather do things than talk about them

Milligan, Virginia "Ginny"
422 Trapelo Road, Belmont
PET PEEVE: An empty mailbox
AMBITION: To get a man
Where the will is ready, the feet are light

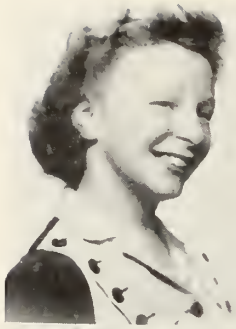

Moore, Phyllis Anne "Phyl"
9 Old Middlesex Road, Belmont
Red Cross 1, 2, 3; French Club 1, 2, 3; Belmontian 2, 3; National Honor Society 2, 3; Latin Club 2; Honorary Member Belmont Woman's Club 2, 3; Science and Photography 3; Senior Honor Group
PET PEEVE: Gym
AMBITION: Emmanuel College
The most delicate, the most sensible of all

Milne, Lois "Lo"
19 Maple Street, Belmont
Red Cross 3; Spanish Club 3
PET PEEVE: Shorthand
AMBITION: To become a cartoonist
Thou art gifted with much that is fine

Moran, Virginia "Ginnie"
574 School Street, Belmont
Spanish Club 2, 3; Red Cross 3; Belmontian 3; Music 3
PET PEEVE: Short boys!
AMBITION: To join the Waves
Her raven locks with lustre gleam

Minutoli, Michael "Mike"
267 Beech Street, Belmont
PET PEEVE: The business manager of the "Blue Print"
AMBITION: Army Air Corps
Overwork is a dangerous thing

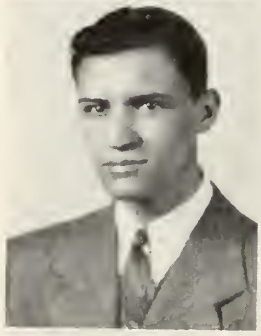

Morandi, John "Jake"
61 Gilbert Road, Belmont
Soccer 1, 2, 3; Track 1; Baseball 2, 3
PET PEEVE: People walking on my heels
I like work: it fascinates me. I can sit and look at it for hours

Moody, Marjorie Cecile "Margie"
8 Grove Street, Belmont
Dramatics 1, 2; Choir 1; Belmontian 2; Spanish Club 3
PET PEEVE: Getting up in the morning
AMBITION: To travel after the war
I praise loudly; I blame softly

Morrow, Robert "Moe"
19 Wiley Road, Belmont
Basketball 1, 2 (Co-Captain) 3; Baseball 1, 2, 3; Student Council 3; Bookworms 3; Senior Banquet Committee 3
PET PEEVE: No class meetings!!!
AMBITION: To be a success in life
The Moe the merrier

Mooney, William "Bill"
22 Jeanette Avenue, Belmont
PET PEEVE: School
AMBITION: Undecided
Henceforth I am a reformed character

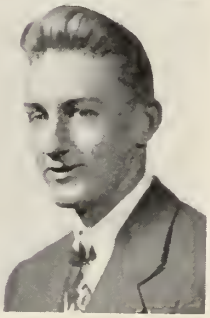

Mullen, Raymond C. "Ray"
17 Hull Street, Belmont
Football 1, 2, 3; Track 2, 3
PET PEEVE: No hot water after football practice
AMBITION: Annapolis
Braun as well as brains

Mullin, Claire "Skippy"
515 Belmont Street, Belmont
Red Cross 1, 2; Spanish Club 2; Belmontian 2, 3; Senior Play Usher 3
PET PEEVE: People who get Bobby mixed with the other Bob Moore
AMBITION: Air Corps Him
Ambition is our idol

Nagle, Joanne
176 Oakley Road, Belmont
Red Cross 1, 2, 3; Belmontian 1, 2, 3 (Vice President); French Club 1, 2, 3; National Honor Society 2, 3; Dramatics 2; Bookworms 2; Science and Photography 3
PET PEEVE: My father watching every move I make
AMBITION: Lasell Junior College
Activity and sadness are incompatible

Mullin, Dorothy Marie "Dot"
515 Belmont Street, Belmont
Belmontian 1, 2, 3; Latin Club 1; Bookworms 2
PET PEEVE: 8:30 bell
AMBITION: Nurse
Manners are the happy ways of doing things

Neely, Joseph "Joe"
34 Waverley Street, Belmont
U. S. Army
Such good nature is rare

Murphy, Audrey Constance "Bunny"
35 Trapelo Road, Belmont
Latin Club 1, 2 (Secretary); Red Cross 2, 3; Belmontian 2, 3; Dramatics 2, 3; French Club 2, 3; Music 3
PET PEEVE: 20-minute lunch hour
AMBITION: Hospital superintendent
The heart of honor

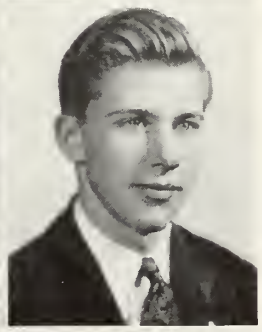

Neill, Robert H. "Bob"
11 Garden Street, Belmont
Football 1
PET PEEVE: Nancy Knowlton
AMBITION: United States Coast Guard Academy
Men like bullets go farthest when they are smoothest

Murphy, Brandan "Murphy"
171 Orchard Street, Belmont
French Club 1, 2
PET PEEVE: English
AMBITION: Army Air Corps
To be great is to be misunderstood

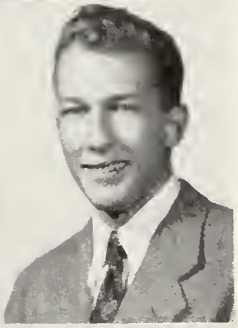

Nicholl, Denning "Denny"
5 Willow Street, Belmont
Track 1; Wrestling 1; Dachshunde Club 3 (Treasurer)
PET PEEVE: Communists
AMBITION: Veterinarian
Nothing is so strong as gentleness; Nothing so gentle as real strength

Murphy, Patricia "Pat"
21 King Street, Belmont
Dachshunde Club 1, 2; National Honor Society 2, 3; Red Cross 2; Belmontian 2, 3; French Club 2, 3; Latin Club 2; Honorary Member of the Belmont Woman's Club 2, 3; Science and Photography 3
PET PEEVE: "Hurry, hurry, hurry, girls. It's late."
AMBITION: To get to school on time one morning
The march of intellect

Nicoli, Terry "Terry"
283 Beech Street, Belmont
PET PEEVE: Affected people
AMBITION: Happiness
Step after step the ladder is ascended

Niland, James "Mike"
4 Amelia Street, Belmont
PET PEEVE: Atlone
AMBITION: None
The winds and waves are always on the side of the ablest navigator

Nowak, Thaddeus "Ted"
12 Elizabeth Road, Belmont
PET PEEVE: People who look at magazines backwards
AMBITION: Historian (Professor of European History)
Sir, your wit ambles well: it goes easily

Nowak, Theresa "Terri"
186 Payson Road, Belmont
Belmontian 1, 2, 3; Latin Club 1; French Club 2, 3; Publication 2, 3; Senior Prom Committee 2; Senior Play 3; Science and Photography 3
PET PEEVE: People who don't—
AMBITION: Hattie Carnegie, here I come!
The glass of fashion

Oake, George
10 Vincent Avenue, Belmont
Bookworms 2
AMBITION: To see school get out at 2:00 again
Great Oakes from little acorns grow

O'Brien, John "Bull"
49 Leslie Road, Belmont
Football 3
PET PEEVE: Ten dollar bills
AMBITION: Mayor of Boston
There's no art to find the mind's construction in the face

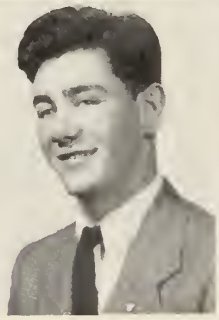

Olson, Ruth Eleanor "Ruthie"
83 Dean Street, Belmont
Red Cross 1, 2; Dramatics 2; Belmontian 2, 3; Forum 2, 3; National Honor Society 2, 3; Bookworms 3; Yearbook Typist 3; Senior Honor Group
PET PEEVE: Drivers who take corners on two wheels
AMBITION: To achieve something worthwhile
A quiet mind is richer than a crown

Oltmans, Margery "Margy"
62 Davis Road, Belmont
Band 1, 2, 3; Choir 1; French Club 3; Science and Photography 3
PET PEEVE: Wichita Falls, Texas
AMBITION: Nurse, Newton Hospital
Patience; patients!

O'Neil, Kathleen "Kate"
49 Newton Street, Belmont
Latin Club 1, 2, 3; Red Cross 1, 2; French Club 2, 3; Belmontian 2, 3; Forum 2, 3; Science and Photography 3; Bookworms 3
PET PEEVE: People who call me "Kay"
AMBITION: To be successful
Health and intellect are two blessings of life

O'Rourke, Carol "Cal"
24 Charles Street, Belmont
Belmontian 1, 2, 3; Bookworms 1, 3; Red Cross 3; Music 3; Astronomy 3; Publication 3
PET PEEVE: Crooked seams
AMBITION: Edgewood Park Junior College
Sweet, silent rhetoric of persuading eyes

Owens, Betty Ann "B.A."
21 Hastings Road, Belmont
Belmontian 1, 2, 3; Latin Club 1, 2, 3; French Club 1, 2; Dramatics 1, 2, 3; Publication 2, 3; Senior Play 3; Science and Photography 3
PET PEEVE: School on rainy days
AMBITION: Wellesley College
The light that lies in woman's eyes

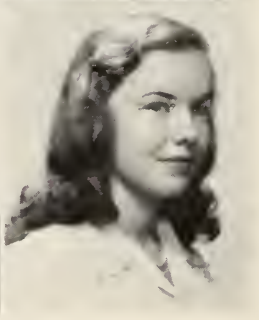

Papazian, Harry "Pappy"
36 Frederick Street, Belmont
Football 1, 2, 3; Baseball 1, 2, 3
PET PEEVE: Big bills at the register
AMBITION: College football
Faint heart ne'er won fair lady

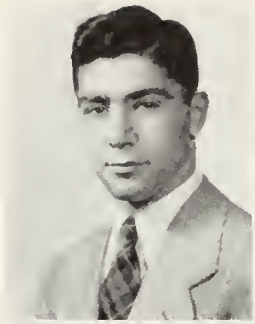

Petrino, Philomena "Phyl"
64 Bartlett Avenue, Belmont
Red Cross 2; Belmontian 3
PET PEEVE: My name
AMBITION: Secretary
Work is the substance of noble minds

Patrick, Robert C. "Bob"
42 Elizabeth Road, Belmont
Soccer 1, 2, 3; Band 1; Hockey Manager 3
PET PEEVE: Noisy girls
AMBITION: Army Air Force
Common sense is an uncommon thing

Pike, Gwenlyn "Gwen"
17 Barnard Road, Belmont
Latin Club 1; Spanish Club 2, 3; Red Cross 2, 3; Belmontian 2, 3
PET PEEVE: People who talk when I want to
AMBITION: English teacher
Only a convict likes to be stopped in the middle of a sentence

Pellegrino, Joseph J. "Pink Lightning"
45½ Walnut Street, Belmont
Football 2, 3; Baseball 2, 3; Student Council 3
PET PEEVE: A certain person from Watertown
AMBITION: U. S. Marines
Many a woman who can't add can certainly distract

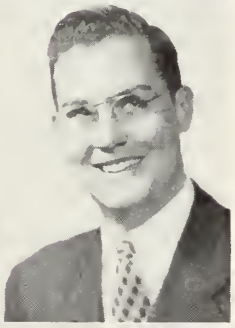

Place, Gerard M. "Gerry"
39 Hawthorne Street, Belmont
Bookworms 3; Senior Banquet Committee 3
PET PEEVE: Gas rationing
AMBITION: To see Belmont go Democratic
He looks to the future with an optimistic eye

Perkins, Dorothy H. "Dot"
14 Irving Street, Belmont
PET PEEVE: First letter in my first name
AMBITION: To go to Hawaii
Her talents were of the more silent class

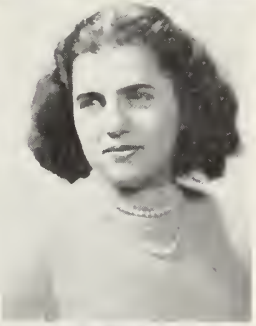

Poirier, Marie
144 Cross Street, Belmont
Dramatics 2, 3; Red Cross 2; Belmontian 3
PET PEEVE: Silly girls
AMBITION: Nurse
Jazz will endure as long as people hear through their feet instead of their ears

Peterson, Lois Ann "Pete"
45 Willow Street, Belmont
Belmontian 1, 2, 3; Latin Club 1; Student Council 2; Red Cross 2, 3; Spanish Club 2, 3; Dramatics 3
PET PEEVE: Dartmouth
AMBITION: To be happy
There is no index of character so sure as the voice

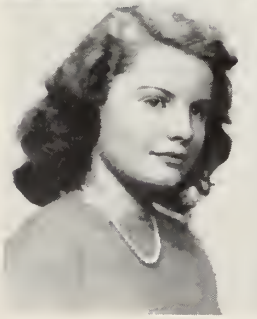

Pollack, Doris "Dodo"
9 Pearl Street, Belmont
Latin Club 1; Belmontian 1, 2, 3; Red Cross 2, 3; Spanish Club 2, 3; Cheer Leader 2, 3 (Co-Captain)
PET PEEVE: "I" "I" "I" guys
AMBITION: To enjoy life
A laugh is worth a hundred groans

Power, Paula A. "Polly"
63 Oak Avenue, Belmont
Latin Club 1; Red Cross 2, 3; Belmontian 2, 3; Spanish Club
PET PEEVE: White shoes out of season
AMBITION: Social worker
A real aristocrat

Powers, Robert "Bob"
181 Common Street, Belmont
Football 1, 2, 3; Hockey 1, 2, 3; Spanish Club 3; Baseball 3
PET PEEVE: Questions like these
When my studies go too deep,
Then I lay me down to sleep

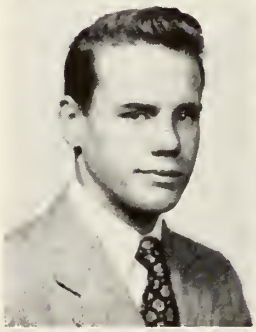

Probst, Joan "Whoops"
37 Carleton Road, Belmont
Student Council 1, 2; Red Cross 1, 2, 3; Belmontian 1, 2, 3; Latin Club 1, 2; Dachshunde Club 1, 2, 3; National Honor Society 2, 3 (President); Publication 2; Class Day Committee 2; Blue Print Staff 2, 3; Dramatics 3; Forum 3; Honorary Member Belmont Woman's Club 3; Science and Photography 3; Senior Honor Group
PET PEEVE: Worrying
AMBITION: To write a best seller
As if the world and she were hand in glove

Quigley, Maynard "Bruiser"
12 Maple Street, Belmont
PET PEEVE: The war
AMBITION: Wentworth Institute
Friends he has many; foes—has he any?

Rafuse, Suzanne "Sue"
214 White Street, Belmont
Bookworms 3
PET PEEVE: People who call me "Suzy"
AMBITION: To see the world at peace again
Paradise is open to all kind hearts

Ramsay, Paul
503 Belmont Street, Belmont
PET PEEVE: September to June — 5 days a week
AMBITION: Pilot
The kind of a man who remembers your birthday but forgets your age

Ravell, Majorie "Margie"
53 Newton Street, Belmont
Red Cross 2, 3
PET PEEVE: Fickle boys
AMBITION: Secretary
To be trusted is a great compliment

Regan, Robert "Bob"
59 Farnham Street, Belmont
Latin Club 1, 2 (Treasurer); Baseball 1; Band 1, 2, 3
AMBITION: Boston College
No man was ever wise by chance

Reny, Guy "Gee"
81 Drew Road, Belmont
Baseball 1; Red Cross 1, 2; Latin Club 1; French Club 1, 2, 3 (President); Tennis 2 (Captain) 3
PET PEEVE: Girls who refuse dates with boys because they have no car
AMBITION: Navy Air Force
Character and intellect—two noble attributes

Richard, Anne H. "Rike"
43 Richmond Road, Belmont
Student Council 1; Dramatics 1, 2, 3; French Club 1, 2, 3; Latin Club 1, 2; National Honor Society 2, 3 (Secretary) (Cast of Quality Street); Red Cross 2, 3; Belmontian 2, 3; Honorary Member Belmont Woman's Club; Forum 3; Senior Honor Group
PET PEEVE: Singers who can't carry a tune
AMBITION: To waltz with Fred Astaire or his equivalent
The female is the deadlier of the "speeches"

Richard, David "Dave"
43 Richmond Road, Belmont
PET PEEVE: Everything in general, nothing in particular
AMBITION: Army Air Corps
I am nothing if not critical

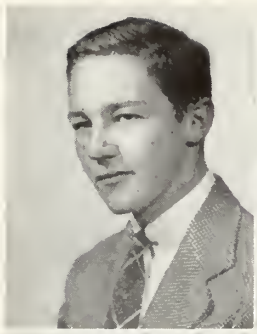

Rooney, Nancy
44 Oak Avenue, Belmont
Student Council 1; Latin Club 1; Red Cross 2, 3; Spanish Club 2, 3; Belmontian 2, 3 (Treasurer)
PET PEEVE: Boys who don't say "Hi"
AMBITION: To be a teacher
Language is her very gesture

Ritcey, Shirley L. "Lee"
32 Chester Road, Belmont
Red Cross 2; Spanish Club 2, 3; Belmontian 3; Bookworms 3; Library Assistant 3
PET PEEVE: Party telephone lines
AMBITION: Executive secretary
Young in limbs, in judgment old

Rose, Ruth Irene "Ruthie"
59 Richardson Road, Belmont
Red Cross 2, 3; Belmontian 3; Home Economics 3; Publication 3; Library Assistant 3
PET PEEVE: People who call me Rose
AMBITION: Interior consultant
The mildest manners and the gentlest heart

Roche, Grace "Sister"
26 Walnut Street, Belmont
PET PEEVE: Straight hair
AMBITION: To be happy
And simple truth is utmost skill

Ryan, Helen
274 Washington Street, Belmont
Belmontian 1, 2, 3; Latin Club 1; French Club 2, 3; Red Cross 2, 3; Science and Photography 3 (Secretary-Treasurer)
PET PEEVE: Affectation
AMBITION: Social work
The pen is mightier than the sword

Rodden, Margaret A. "Marge"
3 Clark Lane, Belmont
Home Economics 3
PET PEEVE: The 8:30 bell
AMBITION: Cadet Nurse Corps
That which benefits us is cheerfulness and courage

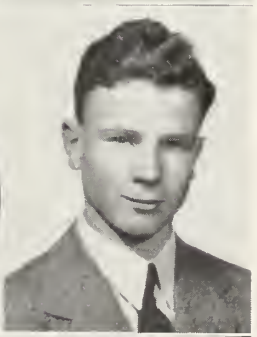

Ryan, William Bradley "Brad"
244 Clifton Street, Belmont
Football 2; Baseball 2; French Club 3
PET PEEVE: National League fans
AMBITION: Lawyer
Law and order shall be preserved

Rogers, Priscilla "Cilla"
13 Prince Street, Belmont
Band 1, 3; Dramatics 1, 2, 3; Bookworms 2; Belmontian 3; Music 3
PET PEEVE: Not being home when the telephone rings
AMBITION: Radio work
The difficulty in life is the choice

Sachs, Marjorie "Jerry"
55 Unity Avenue, Belmont
PET PEEVE: Parlor boys
AMBITION: To go to N. Y. U.
Buy it at "Saks"

St. Cyr, William G. "Willie"
7 Sunnyside Place, Belmont
Student Council 3
PET PEEVE: To hold a lantern while Mr. B. shovels
AMBITION: To join U. S. Marine Corps
I approve of youth

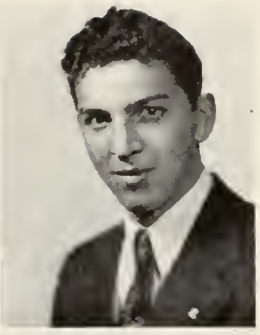

Scali, Peter D. "Pete"
72 Hull Street, Belmont
PET PEEVE: The war
AMBITION: Navy
Wonder is the foundation of all philosophy

Santamaria, Lena "Lee"
26 Hamilton Road, Belmont
PET PEEVE: Crowded elevators
AMBITION: Secretary
Life is short and time is swift

Seaver, Jean "Pinky Jr."
209 Belmont Street, Belmont
Belmontian 2; Bookworms 2; Home Economics 3
PET PEEVE: Late dates and people who crack their knuckles
AMBITION: To be a singer and to travel
Thy voice is a celestial melody

Santoro, Grace "Gracie"
34 Trowbridge Street, Belmont
Bookworms 1
PET PEEVE: People who tell you what's going to happen next in the movies
Cheerfulness is a friend to Grace

Shanahan, Catherine
53 Thomas Street, Belmont
Red Cross 1; Music 3; Home Economics 3
PET PEEVE: Monday mornings
AMBITION: Nurse
Anything for a quiet life

Savage, Edward "Eddy"
50 Cross Street, Belmont
Orchestra 1; Band 1, 2; Wrestling 1; Track 1, 2, 3; Hockey 3; Soccer 3; Junior Rotarian 3
PET PEEVE: To take no for an answer
AMBITION: To beat Gundar Haag
His is the fleetness of the wind

Sharkey, Helen E.
85 Lewis Road, Belmont
Red Cross 1, 2, 3; Belmontian 2, 3
PET PEEVE: That opportunity knocks but once
AMBITION: Chandler
Make hay while the sun shines

Scalera, John "Johnny"
16 Baker Street, Belmont
PET PEEVE: Girls that scream at Frank Sinatra
What this country needs is a good five-cent nickel

Shea, Richard "Dick"
34 Cushing Avenue, Belmont
Football 1, 2, 3; Baseball 1, 2; Hockey 2; Class Treasurer 2; Student Council 3
PET PEEVE: Garvey
AMBITION: College
An honest man's the noblest work of God

Shedd, Phyllis E. "Edggie"
21 Hurd Road, Belmont
Belmontian 2; Red Cross 2
PET PEEVE: Mother teaching in B. H. S.
AMBITION: To own a farm
I have never been hurt by anything I didn't say

Stavolta, Eugenia "Jeannie"
152 Beech Street, Belmont
PET PEEVE: People who are late when I'm on time
AMBITION: Medical secretary
Dignity in every gesture

Smith, Robert "Bo"
17 Claflin Street, Belmont
Latin Club 1, 2; Student Council 3; National Honor Society 2, 3; French Club 3; Forum 2; Band 2; Tennis 2, 3; Soccer 1
AMBITION: Harvard
Youth is a wonderful thing; what a shame to waste it on children

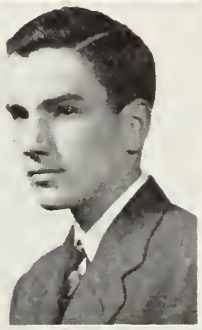

Stemple, Peggy
82 Grove Street, Belmont
Latin Club 1; Belmontian 2, 3; Dachshunde Club 2, 3; Red Cross 2; Science and Photography 3
PET PEEVE: Splinters
AMBITION: William and Mary
Peg o' my heart, I love you

Spillane, Audrey
78 Stults Road, Belmont
Red Cross 2, 3; French Club 2, 3; Belmontian 3; Bookworms 3; Science and Photography 3
PET PEEVE: Gum snappers
Pleasure and action make the hours seem shorter

Stengel, Robert "Bob"
10 Bay State Road, Belmont
Latin Club 1; Bookworms 2; Track 2, 3; Spanish Club 3; Soccer 3
PET PEEVE: The three A's
AMBITION: College
I have always been a quarter of an hour before my time

Stacey, Marion E.
12 Frederick Street, Belmont
Red Cross 1
PET PEEVE: Spelling
AMBITION: To be a good bookkeeper
None shall rule but the humble

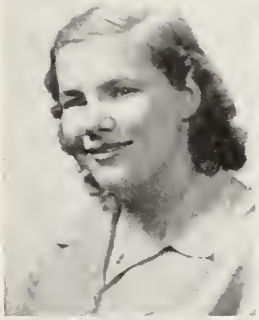

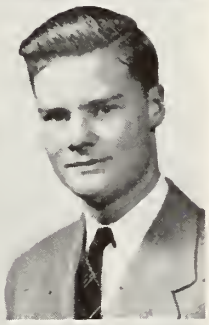

Stickel, William C. "Bill"
23 Louise Road, Belmont
Band 1, 2; Track 2, 3; Senior Play 3
PET PEEVE: People who always have lots of gas
AMBITION: University of Maine
The man that blushes is not quite a brute

Stanley, Muriel
155 White Street, Belmont
Belmontian 3; Red Cross 3
PET PEEVE: Getting up early in the morning
AMBITION: To be a fashion designer
Hope is the parent of faith

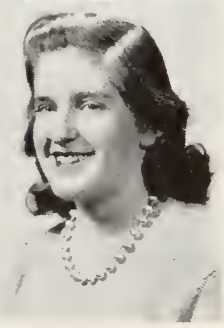

Stock, Helen
27 Irving Street, Belmont
Band 1, 2, 3
PET PEEVE: Conceited and two-timing boys
AMBITION: Navy nurse
In native worth and honor clad

Strazzula, Philip "Phil"
19 Elizabeth Road, Belmont
Bookworms 3
PET PEEVE: Women teachers
AMBITION: Business man
Gladness of the heart is the life of man

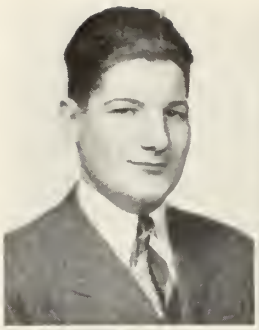

Swift, Beverly "Bev"
7 Vernon Road, Belmont
Student Council 1; French Club 1; Tennis 1, 2, 3; Belmontian 3; Dramatics 3; Spanish Club 3
PET PEEVE: Women who talk when you are trying to wait on them
AMBITION: University of Maine
Tennis is a racket

Struik, Ruth R. "Ruthie"
52 Glendale Road, Belmont
French Club 1, 2; National Honor Society 2, 3; Dramatics 3; Honorary Member Belmont Woman's Club; Senior Honor Group
PET PEEVE: My sisters
AMBITION: Chemist
Genius is one per cent inspiration and ninety-nine per cent perspiration

Terlemezian, Sona "Sonie"
109 Lewis Road, Belmont
Belmontian 3; Bookworms 3; Year book typist 3
PET PEEVE: Washing burnt cooking utensils
AMBITION: To become a stenographer-typist
Cooperation is the best means of success

Sturgis, Alice C. "Al"
26 Prentiss Lane, Belmont
French Club 1; Choir 1; Belmontian 3; Spanish Club 3; Girls' Basketball 3
PET PEEVE: Yearbook editors
AMBITION: Cadet Nurse Corps
It matters not how long we live, but how

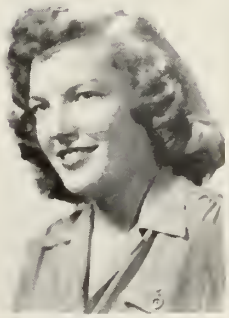

Thrasher, Jean
29 Douglas Road, Belmont
Red Cross 1, 2, 3; Dramatics 1, 2, 3; Choir 1, 2, 3; French Club 1, 2; Music 1, 2, 3 (President); Senior Play 3; Spanish Club 3
PET PEEVE: Cats, feline and otherwise
AMBITION: To move to Minnesota
Music is well said to be the speech of angels

Sullivan, Eugenia "Gene"
60 Orchard Street, Belmont
Belmontian 1, 2, 3; Latin Club 1, (Secretary) 2; French Club 2, 3; Red Cross 2, 3; Dramatics 3; Forum 3; Music 3; Honorary Member Belmont Woman's Club; Senior Honor Group
AMBITION: Bates College
Study to be quiet

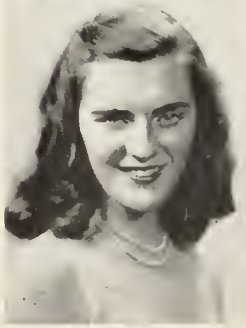

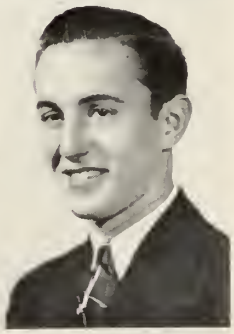

Timberlake, James T. "Tim"
25 Fairmont Street, Belmont
Class President 1; Student Council 2; Track 2, 3; National Honor Society 2, 3; Junior Rotarian 3; Senior Play 3; Blue Print 3 (Co-Editor)
PET PEEVE: "Vot av I ghot to be pivved het?"
AMBITION: To be a super-scientific stock raiser and farmer with Mike
Command large fields, but cultivate small ones

Sullivan, Pauline "Polly"
47 Leslie Road, Belmont
Red Cross 2, 3; Science and Photography 3; Bookworms 3; Home Economics 3 (President)
PET PEEVE: A certain business teacher
AMBITION: To earn a living
Curiosity is characteristic of a vigorous mind

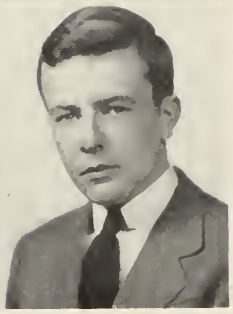

Turner, John Joseph, Jr. "Jack"
65 Edgemoor Road, Belmont
Band 1, 2; Spanish Club 3
PET PEEVE: Girls in freshman year in college
AMBITION: To be a millionaire
Let us despise money — ha ha!

Turner, Margaret L. "Midge"
39 Lewis Road, Belmont
Red Cross 1, 2, 3; Belmontian 1, 2, 3; Dramatics 1, 2, 3; French Club 1, 2, 3; Science and Photography 3; Senior Honor Group
PET PEEVE: Cheaters
AMBITION: To get the most out of life
Knowledge comes, but wisdom lingers

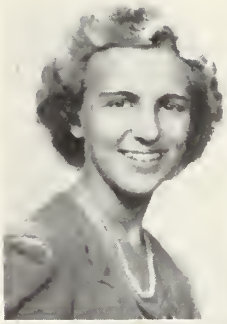

Weir, Martha
88 Farnham Street, Belmont
PET PEEVE: People who are always late
AMBITION: To be happy and successful in life
The future is an Utopia to the young

Union, Bernard "Bernie"
38 Wiley Road, Belmont
Spanish Club 2
PET PEEVE: Some B. T. O.'s of B. H. S.
AMBITION: To reach 6′ 2″
The fullest and best ears of "corn" hang lowest to the ground

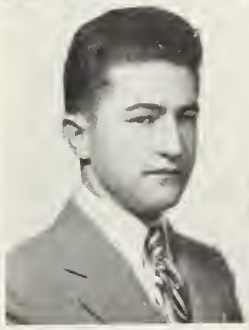

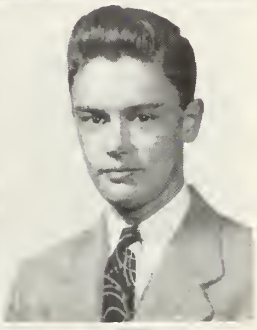

Westcott, Roger T. "Westy"
211 Claflin Street, Belmont
Basketball 1, 2; Soccer 1, 2, 3 (Co-Captain); Track 2, 3; Spanish Club 2, 3
PET PEEVE: Women smokers
AMBITION: Navy
The only competition worthy of a wise man is with himself

Waite, Herbert R. "Zephyr"
201 Oakley Road, Belmont
French Club 1, 2; Baseball 1, 2, 3; Dramatics 2, 3; Senior Play 3; Soccer 3
PET PEEVE: Cold showers
AMBITION: U. S. Marines
Humor him, by all means!

Wheaton, Marjorie "Marge"
755 Belmont Street, Belmont
Bookworms 3
PET PEEVE: When the sun shines after a rainstorm and you have your umbrella
AMBITION: To own a red convertible roadster
There are a few things that never go out of style, and a feminine woman is one of them

Webbley, Eleanor Virginia
51 Foster Road, Belmont
Red Cross 1, 2, 3; French Club 2, 3; Belmontian 2, 3; Science and Photography 3
PET PEEVE: Schrafft's sundaes
AMBITION: To meet Van Johnson
To know how to wait is the great secret of success

White, Philip
11 Edward Street, Belmont
A friendly smile for all

Weedon, Edward "Rags"
21Winthrop Road, Belmont
Basketball 2, 3; Track 2
PET PEEVE: B. H. S. women
AMBITION: Success
He's nice even to people who can't do him a favor

Williams, Lura Louise "Willie"
82 Country Club Lane, Belmont
Belmontian 1, 2, 3; Field Hockey 1, 2, 3; Dramatics 2; Spanish Club 2, 3; Girls' Basketball 2, 3; Science and Photography 3
PET PEEVE: Winking gals
AMBITION: To travel
A comfortable humor that tickles without scratching

Wilson, John J. "Jack"
30 Bow Road, Belmont
Basketball 1, 2; Golf 1, 2 (Captain) 3; Dramatics 1, 2, 3; Spanish Club 3
PET PEEVE: Second floor home rooms
AMBITION: Hotel manager
An hour of sleep before midnight is worth three after

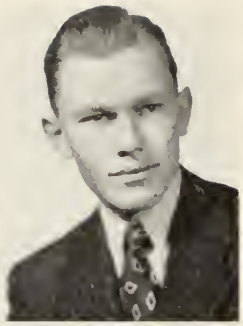

Winter, Herbert "Herby"
27 Raleigh Road, Belmont
Student Council 1; Baseball 1, 2; Hockey 1, 2, 3; Football 1, 3
PET PEEVE: Anything to do with the gym
AMBITION: "C. B.'s"
What a delightful thing rest is!

Wilson, June "Willie"
146 Trapelo Road, Belmont
A Cappella Choir 1; Bookworms 2 (Librarian)
PET PEEVE: Boys who arrive at 8:00 (Date at 7:30)
AMBITION: To be a good artist
I have enjoyed the happiness of the world

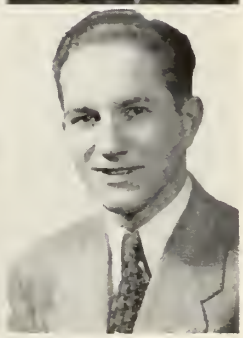

Wood, Robert A. "Woody" "Bob"
81 Alexander Avenue, Belmont
Bookworms 3
PET PEEVE: Mr. Wenner's gym class
AMBITION: To own a Packard convertible complete with all the trimmings
All may do what has by man been done

Wright, Kenneth "Ken"
490 Pleasant Street, Belmont
Latin Club 1; Band 1, 2; Baseball 1, 2; Soccer 2, 3
PET PEEVE: Mr. Libby's so-called jokes
AMBITION: To stay taller than Dick Lockhart
Make the most of yourself, for that is all there is of you

In Memoriam

EDWARD MACK

1926 - 1943

Camera Shy

Barron, Walter
67 Dartmouth Street, Belmont

Bracken, John "Jack"
69 Hammond Road, Belmont
Football 1; Junior Prom Committee 2
PET PEEVE: Girls who powder their noses or comb their hair in public
Let me live in a house by the side of the road and be a friend to man

Conte, Domenic "Don"
13 Grant Avenue, Belmont
Basketball 1, 2, 3
PET PEEVE: Waverley boys
AMBITION: To see the world
An easy minded soul, and always was

Conway, Thomas C. "T.C."
14 Elm Street, Belmont
AMBITION: Biggest dine and dance in the state
I was always an early riser

Cucinotta, Michael "Mike"
30 Loring Street, Belmont
PET PEEVE: Shoo
AMBITION: Army
Life, though short, is a working day

Downey, Mortimer "Mort"
22 Jonathan Street, Belmont
U. S. Marines
Humor's the true democracy

Dwinnell, Kenneth
15 Monroe Street, Belmont

Harding, Blair
5 Colby Street, Belmont

Hezlitt, Robert
28 Marion Road, Belmont

Lawson, Barbara E. "Babs"
33 Hawthorne Street, Belmont
Red Cross 1; Orchestra 1
PET PEEVE: A certain boy on Trapelo Road
AMBITION: I have many
Ambition aspires to ascend

Maynard, Donald
208 Grove Street, Belmont

Parsons, Allen "Stretch"
31 Marion Road, Belmont
PET PEEVE: Frank Sinatra
Mediocrity is praised in all cases

Mazzei, Thomas
"Mazzey Doats"
4 Cambridge Street, Belmont
PET PEEVE: Belmont no-school system
AMBITION: ———
You can't keep a good man down

Tardif, Blanid Dorothy
84 Oakley Road, Belmont

Roger Bacon
Leon Bagdasarian
Walter Barron
Robert Baum
Alexander Corbett
Raymond Cox
Benjamin DaCosta
Mortimer Downey
Kenneth Dwinnell
John Fleming
Blair Harding
Chester Harrington
Robert Hezlitt
Myles Hogan
Francis Holmes
John Kelley
Richard Leadbetter
Richard Lockhart
Richard Long
Henry Maguire
Gerald Mahoney
William McCoy
Raymond Mullen
Joseph Neeley
James Niland
Richard Shea
Joseph Sutter
James Timberlake
Philip White
Herbert Winter

As of April 1, 1945

B.G. C.F.

A Tribute

It is not the space we occupy, nor the value of our equipment, nor the scholarship of our faculty, nor the talk of our sports seasons that can justify pride in our school.

Any worthy pride must stem from the knowledge that our young people go out from our school with a determined allegiance to the true and the good, with a sure knowledge of the meaning of brotherhood, and with a willing acceptance of those individual sacrifices without which there can be no victories.

These have done so, and we are gratefully proud of them.

Evelyn Hornsey,
Class Adviser

Superlatives Class of '45

BEST LOOKING

RUTH COOMBS BOB CONNELLY

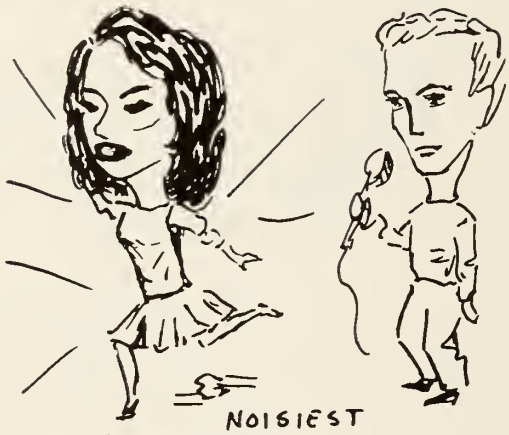

NOISIEST

SALLY MAPPLEBECK JACK DACEY

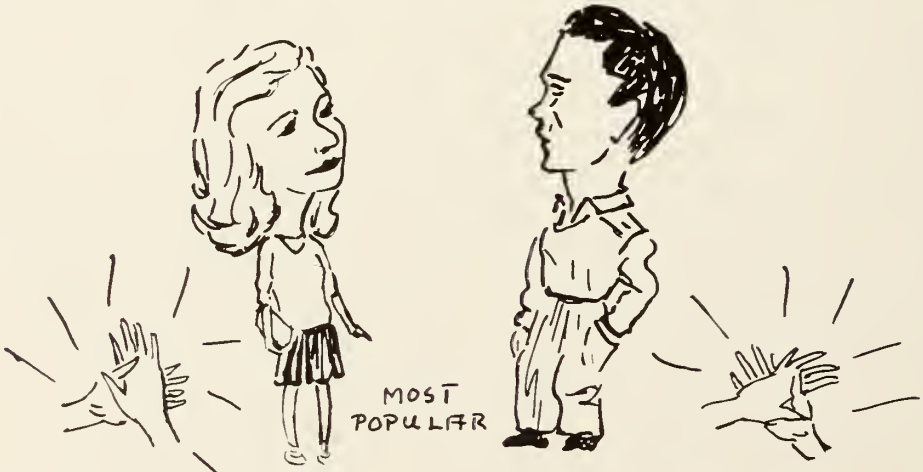

MOST POPULAR

JACKIE BUCKLEY BOB CONNELLY

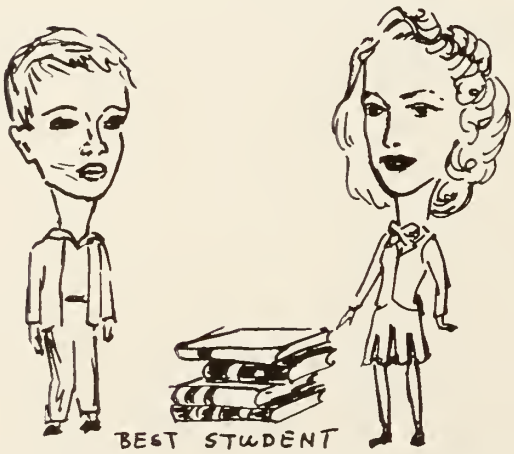

BEST STUDENT

MIKE CHIVERS JANET HAWKINS

MOST LIKELY TO SUCCEED

JOAN PROBST JIM TIMBERLAKE

G.F.

Superlatives Class of '45

DID MOST FOR B.H.S.

ANDY KELLEHER ANN LEVIS

BEST DANCER

DOTTY CARTER KENNY DICK

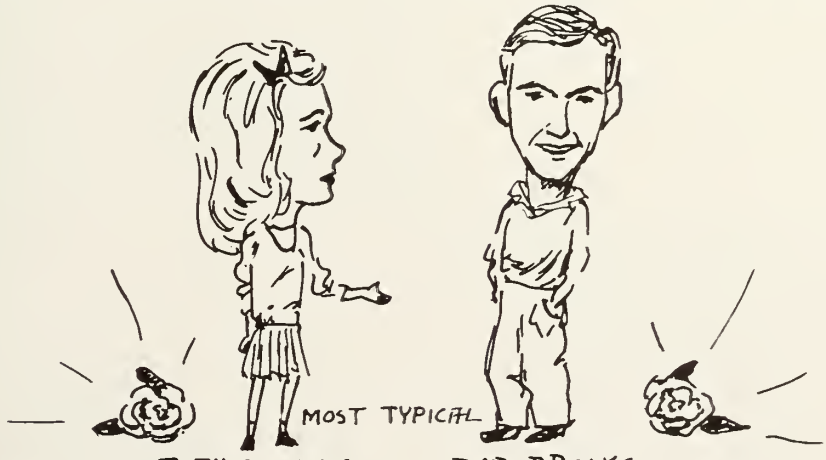

MOST TYPICAL

RUTH COOMBS BOB BROOKS

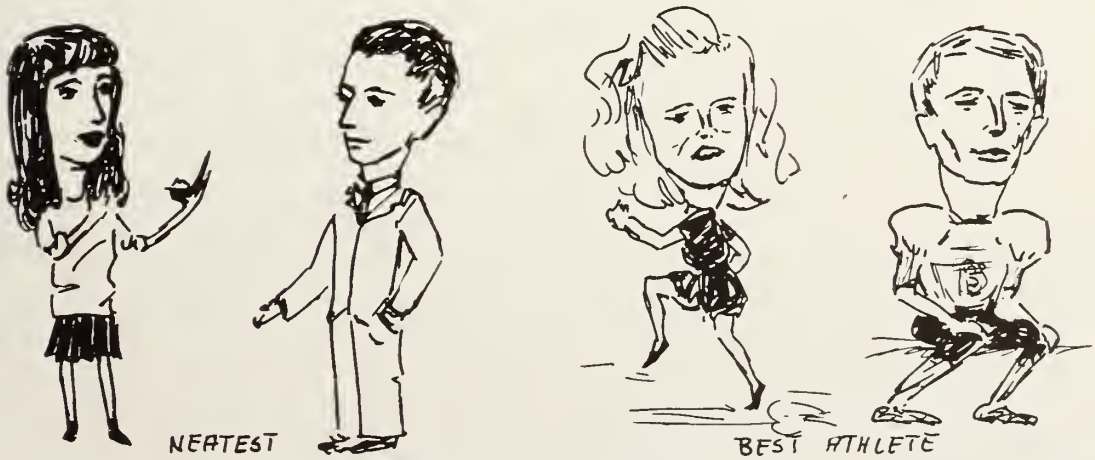

NEATEST

BEST ATHLETE

POLLY FAUCI TONY CRISTOFARO GLORIA GRUHN JACK KELLEY

G.F.

Class Comments

THE TOPIC FOR today is the Class of '45. We wish to thank our class officers, Bob Connelly, Eddie Grant, Jackie Buckley, and Anthony Cristofaro, for their leadership during the past year. . . . A vote of thanks also goes to cafeteria cashiers George Howard and Harry Papazian who were so good at taking our money for the whole year. . . . Attention! after prolonged deliberation, we have awarded the title of Most Energetic (at 2:15) to David Diamond. The way he flies out of class is amazing. . . . Won't future students be thankful when David Richard rewrites all physics and math books so that they will be more understandable. . . . Congratulations to our playboys and girls: Roger Krause, Wendell Batchelder, Herbert Waite, Nat Emens, Elaine McKenney, Beverly Cover, and our other demons for the drama. . . . News flash! "Little David" Brindley and Jim Hepburn have recently received a patent for their reversible vests. . . . When we asked Mike Chivers, famous for his knowledge of scientific facts, to give his explanation of the perplexing problem, "Why do birds fly south in the winter?" he answered, "Because it's too far for them to walk." . . . During the past year, Andy "Scoop" Kelleher has been under a long-term contract with *The Star* newspaper, reporting the feats of John Kelley on the Garden ice. . . . How thankful the boys of B. H. S. are for the camerawork of George Howard, Bruce Johnson, Elliott Jacquith, and Roger Bacon. . . . Fashion note! We can't fail to mention the torrid ties of Stewart Hobbs, Bill Stickle, Fred Bacon, Chet Harrington, and Guy Reny. . . . In a recent press conference, "Moe" Morrow and Joe King, Waverley's pride and joy, respectively, made the statement that, as a post-war project, they would construct an Atlone Country Club. Watch your local newspaper for further details. . . . Political advertisement! Richard Betts, the son of you know who, strongly recommends to us the entire Republican ticket for the next election. . . . Paul Hughes, one of the strong, silent type, recently made an eloquent plea that Parent-Teacher Meetings be continued throughout the summer months. . . . And, dear reader, if we haven't mentioned you above, it is because we save this last comment for you: — we think that YOU are the cleverest, best looking, and sportiest member of the Class of '45.

THOMAS HYDE, *Editor-in-Grief*

WILDROOT CHARLIE, *Legal Adviser*

Take a letter, please!

Hash-slingers!

Hi, Peter!

Teacher's lunch

Crunch-crunch!

Hard at work?

Junior

CLASS OFFICERS

CHARLOTTE ATWATER
Secretary

KENNETH ARICO
Vice-President

DONALD MACDONALD
President

JAMES SMITH
Treasurer

Class

With the successful "June Hop" of last year already on its record, the Class of 1946 entered upon an active Junior year by electing as its officers Don MacDonald, President; Kenneth Arico, Vice-President; Charlotte Atwater, Secretary; and Jimmie Smith, Treasurer.

As a class, its first decision was to request class rings during Junior year. This was an innovation in school history.

Individually, Juniors began early to come to the fore in various phases of school activities. Gus Jackson proved outstanding in soccer, basketball, and track. Bob Dudley, Don MacDonald, and Andy Wettlaufer starred in the football lineup, and in hockey, Jack Martin had the honor to be named one of the G. B. I. All-Stars. Virginia Butt retained her prominence in the literary field as editor-in-chief of *The Star* for the second year. Notable for their achievement in radio discussions have been Rick Wheeler and Joan Appel.

By mid-March the class had already elected its committee for the Prom, set the date for May, and initiated plans to make that dance a fitting farewell to the Seniors and a successful climax to an eventful Junior year.

Helen E. Bridey
Adviser

Sophomore

CLASS OFFICERS

JEAN IMLER
Treasurer

JOSEPH LANE
President

BRUCE LEVIS
Vice-President

RUTH MEAD
Secretary

Class

On Tuesday, January 31, the Sophomore class met as a group for the first time this year. At this time Mr. Higginbottom introduced the class adviser, Mr. Orton.

President Joe Lane, Vice-President Bruce Levis, Secretary Ruthy Mead, and Treasurer Jean Imler were elected as officers.

As far as talent and athletes go, this class has a promising future. Bernie Baily was the only one to make this year's varsity football team, while Donna Tufts and Ann Comerford made good on the girls' basketball team. Bob Rousseau made the varsity hockey team and Ronnie Morlock helped the J. V.'s basketball team go undefeated for the second year.

Many of the Sophomores are on the staff of *The Star*. Ann Kirby and Gus Paraghamian seem to be the future "crooners" of B. H. S., and Phil Towne's Orchestra is really going places.

With all this talent, there is no doubt the Class of '47 has a very bright future.

Mr. Albert J. Orton
Adviser

My Dilemma

There's talk at all the corners,
There's whispering through the halls;
Who's taking who and when and why,
Keeps echoing from the walls.
The Senior Prom is coming,
The time's approaching fast,
When all the boys are taking stock
And wondering whom to ask.
My friends all have their steadies,
They sure have got it bad;
They're urging me to take my pick
But I'm a bashful lad.
My Father's tux won't fit me,
I cannot drive his car,
I haven't got a girl at all.
Oh well, I've got my Ma!

Kenneth Y. Wright, Jr.,
Class of '45.

That Man

As he saunters
Down the street,
People stop,
His glance to meet.
"My, he's handsome!"
They declare.
Eyes of blue,
Complexion fair.
Uniform
So clean and neat,
The girl he loves
Sure has a treat!

(P. S. — She thinks so too!)

Joan Delmonico,
Class of '47.

Tsk! Tsk!

I put my faith and trust in you,
I thought I could rely,
But how you disillusioned me!
I wish that I might die.
I made you my ideal, you see,
And so I copied you.
I should have copied someone else,
For now I'm flunking too.

Patti MacAfee,
Class of '45.

ACTIVITIES

JOANE DWYER

The Student Council

THE STUDENT COUNCIL has successfully carried out several enterprises this year under the leadership of Mr. Higginbottom and the following officers: President, Alan Glass; Vice-President, Robert Dudley; Secretary, Ruth Coombs; Treasurer, Andrew Wettlaufer.

A series of Pitt Parker programs sponsored by the organization has been enjoyed by members of all classes, both for their entertainment and educational value.

The sale of programs at football games and the profits from magazine subscriptions sold during "Curtis Week" have enabled the club to purchase a Public Address System for the school.

A comedy, "Professor, How Could You?" given in conjunction with the Dramatic Club, was another outstanding feature of a successful year.

The National Honor Society

THE FOUR CARDINAL principles of scholarship, leadership, service, and character determine membership in the National Honor Society, which is the highest scholarship organization in the school. The purpose of the club is "to create an enthusiasm for scholarship, to stimulate a desire to render service, to promote worthy leadership, and to encourage the development of character."

Under the guidance of club adviser, Mr. Meyers, and officers Joan Probst, Janet Hawkins, Anne Richard, and Thomas Hyde, this has been an active year for the group. Members successfully managed and enacted the play "Quality Street," which was given for the benefit of the Comery Scholarship Fund. Throughout the year the sale of United States War Savings Bonds and Stamps was also conducted by this organization.

At an impressive service in the spring of each year, the new members, elected by the faculty, are initiated. At this time members pledge themselves to "strive in every way possible to make the society's high ideals, the ideals of their school and of their life."

The French Club

EARLY IN THE school year the officers of the Cercle Français — President, Guy Reny; Vice-President, Mary Jane Comerford; Secretary, Jane Masson; and Treasurer, Herbert Nickerson — under the guidance of their adviser, Miss Stevens, met and discussed plans for the club's activities. These included French games, the annual Christmas party in collaboration with the Latin Club, a talk by Mr. MacJannett who operated a camp in France for young people, and a prospective visit of a French Naval Officer, and films of France in war time.

As every meeting is conducted in French, the club serves to better the student's understanding of the language, to improve his ability to speak it, as well as to provide a background knowledge of the country and its customs.

The Spanish Club

ORGANIZED IN NOVEMBER, the Spanish Club began its activities with a Christmas party with entertainment and refreshments.

A performance of Spanish and American music and dances took place on April 13 to celebrate Pan-American Day. Colorful costumes were worn for each number. Mexican dolls were sold to cement the "good neighbor" relationship.

The officers who have helped to make the year so successful follow:

President .....CHET HARRINGTON
Vice-President .....GENEVIEVE MCINNIS
Secretary .....ANTHONY CRISTOFARO
Treasurer .....EDWARD ANDELMAN
Press Agent .....RUTH MEAD

The club enjoyed a farewell banquet May 29. At this meeting the incoming officers were installed, and an evening of delightful entertainment pleased everyone.

The Latin Club

THE MEETINGS OF SUMMA have included a variety of programs, all with the purpose of encouraging interest in the customs and literature of Greece and Rome.

First we installed our officers, using our Roman ritual, now traditional with the club. The Christmas meeting with the French Club was, as usual, a popular program featuring games and music.

Next we revised our constitution, providing for a Senate and officers with the duties of those in the Roman Republic.

A dramatic program in March was followed by a series of illustrated lectures, two from the Museum of Fine Arts and one by Dr. Robert M. Green on the Latin of King Alfred's Court.

CURULE OFFICERS

Consuls	EUNICE CRONIN	ROBERT SMITH
Censors	ANN COLLINS	MARY LOU COSGROVE
Curule Aediles	JOAN APPEL	ELEANOR LARSEN

The Dachshunde Club

THIS YEAR THE German Club, under Miss Dorntee's direction, has been quite active. The officers follow: President, Paul Egan; Vice-President, LaRue Hosmer; Secretary, Irene Pearson; Treasurer, Denning Nicoll.

After a lapse of ten years the club pins are again seen around our school corridors, for many members are wearing the little Dachshunde.

The club had a real Christmas party, complete with a Christmas tree, gifts, and German cookies. January brought snow and skiing and pictures of Hannes Schneider. The club enjoyed a "Souvenir Day" program at which members presented articles, old and new, that had come from Germany. The club also sponsored an International Get-Together of the foreign language organizations of the school.

We feel that the Dachshunde have had a highly successful year and are on the way toward becoming well known in our school life.

Hunde, die bellen, beissen nicht!

The Junior Red Cross Club

THE VITAL NEEDS of a country at war were dealt with by the Junior Red Cross Club as it undertook many helpful activities. Early October found us busily engaged in filling Christmas boxes for the children of Europe, and in November we made Thanksgiving favors for the Veterans' hospitals. Later in the month, the annual membership drive proved a great success. During January, many members did clerical work for the Blood Donor Center; others cared for children whose parents were donating blood. Our next project was a cheerfully colored afghan, knitted by the girls. A second drive, this time for playing cards, brought pleasure to our wounded servicemen in the hospitals. In the spring, a Roller Skating Party was a happy climax to the year's work. Congratulations to every member for a fine spirit of cooperation.

The officers are: President, Doris Garabedian; Vice-President, Orianna Richards: Secretary, Ann Levis; Treasurer, Katherine Kelehar.

The Belmontian Club

UNDER THE CAPABLE leadership of Jane Buxton, President; Joanne Nagle, Vice-President; Ruth Coombs, Secretary; and Nancy Rooney, Treasurer, the Belmontian Club completed a very successful year. Highlights of the year's program included a talk by Mr. Stengel of the Home Front Committee, Mary Carr Baker's talk on "Boy and Girl Relations," and a fashion show and tea for the mothers.

In keeping with the aim of service to others, donations were made to the Red Cross Drive and the Seeing-Eye Dog Fund; thirty Christmas boxes were mailed to former Belmont High graduates now in the service and hospitalized in this country, and the club members voted to stand ready at all times to assist the Home Front Committee in any way possible.

The highlight socially was the Belmontian Formal, which was very well attended in spite of snow blocked streets.

The advisers who helped keep club affairs running smoothly were the Misses Anderson, Mathews, Calderara, Blennerhassett, and Mrs. Howarth.

The Dramatic Club

THE DRAMATIC CLUB, under the supervision of Edmund M. MacCloskey, President Ruth Coombs, Vice-President Vincent Moore, and Secretary-Treasurer Elaine McKenney, has accomplished much this year. There have been many instructive programs and entertainments, among them, readings by Irene Marmein, director of The Boston Stock Company, and also readings by Anne Reed, professional monologuist, as well as skits, plays, and entertainment by members of the club. It took an active part in the Massachusetts Drama Festival, which was held in Somerville on April 14, and also put on a comedy in three acts, "Professor, How Could You?" on April 27, sponsored by the Student Council.

There are 120 members in the Dramatic Club this year, the largest number in its history, and we sincerely hope it will continue to increase and progress as it has up to this time.

The Bookworms' Club

Now in its fourth year, the Bookworms' Club is one of the largest and most popular clubs in the school. Letters from boys who were former members and are now in the service, urge that it be continued. It *is* being continued, and in a grand manner, for a library of almost two hundred books has been accumulated, and we now have an enrollment of sixty members. Books, which are purchased with the biannual dues of the club, have been selected to satisfy the reading appetite of every bookworm.

Many interesting activities comprise the program for the year, such as our annual book poster contest and talks by some of the men and women who write, publish, and distribute books.

We're sure that in the future our club will continue to extend to more and more students the privilege and pleasure of reading really fine, well chosen books.

The Home Economics Club

THE HOME ECONOMICS CLUB was formed for the first time this year. At present we have a membership of approximately thirty girls, with many more prospective members.

The first meeting in December, the following officers were elected: President, Pauline Sullivan; Vice-President, Ann Anderson; Secretary-Treasurer, Grace Roche.

Mrs. Albert of the staff of the Academie Moderne, at the March meeting, spoke to the club on personal grooming.

We hope that next year, as the interest in the Home Economics Club's activity increases, our membership will be larger, our meetings more frequent, and our contribution to the social life of the school more varied and serviceable.

The advisers are Miss Eleanor McAuliffe, Miss Katherine Kearney, and Miss Ethel Irvin.

The Science and Photography Club

THE SCIENCE AND PHOTOGRAPHY CLUB, sponsored by Mr. French, was newly organized this year as a chapter of the Science Clubs of America, a national organization for the advancement of science. The officers are Janet Hawkins, President; Joan Brennan, Vice-President; Helen Ryan, Secretary-Treasurer.

The regular meetings of illustrated talks on various phases of photography, science movies, and a program of science hobbies were supplemented by trips to B. B. Chemical Company, United Drug Company Laboratories, and M. I. T.'s atom-smasher.

Members had many opportunities to develop and print photographs. The art committee, with Charlotte Fowler as chairman, painted a very striking chemical mural for the walls of the chemistry rooms. In May, the club had an outing at the home of Mr. French.

This year the membership has been limited to forty-eight. The club promises to have a most outstanding program next year.

The Band

BELMONT SENIOR HIGH SCHOOL is justifiably proud of its band which was present at every home football game last fall. Before the game and during the half, when the band marched down the field with drum-major Dotty Carter in command, the crowd demonstrated by their cheers the wonderful school spirit which prevails.

Every night that Belmont played in the Tech Tourney the band was there. This lively group was also on call for any civic organization which asked for its presence. At the Vocational Conference, it contributed one half hour of concert music under the direction of Walter Smith.

In a parade, when the blue and red uniforms are seen, a strong cheer can be heard throughout the throng of spectators. Why? The Belmont High School Band is coming!

The A Cappella Choir

THE A CAPPELLA CHOIR has just completed another memorable year under the capable leadership of Miss Ide Marie Bunting.

As a result of the biweekly meetings, held in the auditorium, several interesting programs were presented for various groups in town. The annual Christmas concerts given for the elementary schools of Belmont were greeted with hearty enthusiasm from student body and faculty alike. Participation in a program for the Belmont Woman's Club brought deep appreciation for the many interesting selections.

It might be well to mention that several members are talented in fields other than that of singing. Hope Franklin was our flutist, while Loryne Koebele and Roberta Allen frequently accompanied the choir on the piano. Jean Thrasher aptly handled the vocal solos for the group.

The Astronomy Club

THE ASTRONOMY CLUB is one of the new and very active science clubs to be organized this year. Meetings have been held every second week. There are about twenty members. Mr. A. R. Clish, science instructor, is the club sponsor. The aims and purposes of the club have been as varied as the number of members. We have learned much about the sun and the many members of the sun's family. We have learned to name and identify many of the common constellations and all of the constellations in the zodiac. Some members have been busy on home activities which have helped make the formal meetings of great interest. Members have made slides of the stars in the spring, summer, autumn and winter skies. Some have been building simple telescopes and a few have been constructing simple planetariums.

We look forward to the building of a large telescope for the school next year.

The Publication Club

THE STAR, WHICH is really the fifth newspaper Belmont High has had in its history, originated in the minds of Virginia Butt, now its editor-in-chief, and Yvonne Burkett, now back home in England. These two girls were directed to Mr. Leonard, and the three formulated plans for what is now called THE STAR. To their minds a school newspaper should: 1. Be of service to the entire school. 2. Be good enough to be permanent. 3. Be financially secure.

For these goals the staff of THE STAR labors: Editor-in-Chief, Virginia Butt.

Sports Editors—Florence Azzone, Andy Kelleher, Ronald Englund.

Business Manager—Irene Pearson.
Exchange Manager—Ann Collins.
Photography—Roger Bacon, Bruce Johnson
Club Editor—Ann Levis.
Feature Editor—Virginia Cass.

Staff—Martha Apollonio, Jeanne Berry, Nancy Birch, Jeanne Campbell, Sylvia Darrow, Jayne Dwyer, Barbara Dean, Joan Dwyer, Virginia Egan, Joseph Fasciano, Ethel Ginsburgh, Paul Hughes, Patricia Leary, Ellen Manning, Ruth Mead, Terri Nowak, John O'Reilly, Carole O'Rourke, Betty Ann Owens, Donna Tufts.

Adviser—Robert W. Leonard.

The Music Club

After successfully completing its second school year, the Music Club is gaining wide recognition among the members of the student body and faculty. During many of the meetings, various members were given opportunities to display their previously undiscovered talents. In the latter part of the year, the club was entertained by guest soloists from select music schools in and around Boston. Some outstanding concerts of the winter and spring seasons were brought to the attention of and attended by interested members.

Grateful thanks go to Miss Anderson, the capable adviser, and to the officers: Jean Thrasher, Loryne Koebele, Martha Apollonio, and Anthony Cristofaro.

The Forum Club

THE FORUM CLUB has been capably led this year by Arthur Chivers, President; Rick Wheeler, Vice-President; Ellen Manning, Secretary; John Appel, Assistant Secretary, and Miss Anderson, Adviser.

Under the club's sponsorship, on November 7, a presidential election was held in the High School. On March 10, several members participated in the question period of an international broadcast in which Yvonne Burkett of Croyden, England, a former B. H. S. student, presented her views of American and British education.

Rick Wheeler and Roland Muller discussed the G. I. Bill of Rights on WBZ's New England Junior Town Meeting of the Air, and Mary Jane Comerford and Joan Appel took part in a Newton High School program which was recorded for transcription in foreign countries.

Talks by Miss Priobala Mangatrai from Lahore, India, and Mr. Marvin Behrens, WBZ news commentator, were thoroughly enjoyed.

Best wishes, Rick and Joan, for an equally successful program next year.

"Murder in Rehearsal"

It was the night of November 17 at about 8 o'clock, and the auditorium was filled to capacity with an expectant audience. The curtain was up; the stage was bare. Suddenly the cast entered at the left, and the audience was hushed.

We find Jack Ellery directing the final rehearsal of a mystery play. During a scene between Jack and Claudia, two shots are fired by Morton Hill on cue. Jack reels and falls. Suddenly it is discovered that Jack is really dead, and not acting. Panic, frenzy, and fear grip the assembled players.

And here is where Sheriff Pete Cullen enters. He jumps into action, and, much to his bewilderment, finds that everyone in the company would have a motive for murdering Jack. So, now, who DID do it?

The unforgettable performances of Roger Krause, Herbert Waite, Terri Nowak, Beverly Cover, James Timberlake, Wendell Batchelder, Patricia MacAfee, Betty Ann Owens, William Stickle, Paul Hughes, Sylvia Jackson, Nancy Birch, and Kenneth Dick, combined with the unchallengable directing talent of Mr. MacCloskey, the assistance of Jean Thrasher, Ellen Manning and Mrs. Hornsey, all molded "Murder in Rehearsal" into a most enjoyable senior play.

"Quality Street"

On two nights, February 2 and 3, the curtain rose on the home of the Misses Throssel of Quality Street. Here, then, began the story of the maiden ladies of this street, the youngest of them all being Miss Phoebe, and of the dashing Captain Valentine Brown.

Barrie's play of the Napoleonic War era is the account of a young man who leaves behind all he loves to fight for his country's cause in time of war, and of the changes wrought during his absence. It is mainly, however, the story of the gallant women on the homefront who remain behind to fly their own flag.

The leading roles were played by Ann Levis, Roger Krause, and Janet Hawkins. The supporting cast included Wendell Batchelder, Anne Richard, George Howard, Jane Masson, Gloria Folger, Doris Garabedian, Sylvia Jackson, Nat Emens, Herbert Nickerson, Herbert Waite, Ruth Struik, Thomas Hyde, and Ruth Olson.

The production was directed by Mr. MacCloskey and was presented by the National Honor Society for the benefit of the Comery Scholarship Fund.

The Gang

No comment.....

Leave us repair to the shrubbery

Where's Mac!

Oh Yeah? Yeah!!

He should live so long!

Senior Banquet

STEP RIGHT UP, folks. Step right up, and hear about a great show. Yes sir, that's what the critics are saying, "A great show." Of course, at every banquet, the part before the show is popular too.

Seen at the head table during the festivities were Mr. and Mrs. Shibles, Mr. and Mrs. Higginbottom, Mrs. Hornsey, Miss Bridey, Mr. and Mrs. Haugh, Anthony Cristofaro, Bob Connelly, Jackie Buckley and Ed Grant. May it be here stated that Mrs. Hornsey can pack a lot into a five minute speech!

The spot light on the stage disclosed our Master of Ceremonies, Andy Kelleher, ready to conduct us through the evening's entertainment. Those lovely, charming ladies — John Kelley, Blair Harding, Chet Harrington, Bob Morrow, Paul Hughes, and Jack Dacey — in their short skirts and long curls, lent their support (in the form of a chorus line) to Jeanne Kirby's "Jennie."

Girls began to squeal as "Frankie" crooned "I'll Walk Alone," but somehow — lack of vitamins perhaps — the Swoon King swooned himself. The limp body of Mr. Sinatra, alias Jack Gibson, was carried off the stage on a stretcher by two McLean attendants.

One of the evening's real treats was the dancing of Dot Carter as was Jean Thrasher's rendition of "Night and Day." The torchy warbling of our own Dinah Shore, Jean Seaver, accompanied by Tony Cristofaro at the piano, was indeed memorable.

Talent seems to blossom in B. H. S., and no show could be complete without hearing Rita McGuinness' latest song hit. Rita's song to our Alma Mater was sung by those slick seniors, Jane Buxton, Sally Mapplebeck, Marilyn Carter, Jeanne Kirby, and Rita herself.

The wailing girls of Mr. Anthony's program, the "news reports" of Flash Dacey, and the antics of Gerard Place and Andy Kelleher rounded out the entertainment program for the senior banquet of 1945.

Where's da food? Where's da food?

M.C.

Smile, please!

Bring on the dancing, girls!

D.C.

We are the girls who opened the show!

hookit them legs!

What do <u>you</u> want to do, son?

And if it doesn't work this way: try the Graphite method!

honesome, fred?

Scrambled eggs!

Mr. B. and his drones!

We luv a teacher!

Going, going, gone!

Wal Da-a-aizy Jewn!

m-m-m-m-m!

Another big three!

Grand March

On Writing This

There is a lot to the writing of a theme. One doesn't just pick a subject, sit down and write. Of course, you can try that, but if you are anything like me, you will find yourself making stars or writing out the alphabet. I always remember, when I try to write, that I haven't read the funnies, but there are other ways of putting off the issue; does mother need anything at the store?

It is my honest opinion that best results are obtained by waiting until the last minute; meaning midnight of the day your theme is due. That way, you know it has to be done and can't be put off any longer. What you think makes sense at midnight may be a riot to your teacher at 10 A. M. And you might find yourself with an "A." (This will probably be neutralized by your mark in punctuation.) On the other hand, a piece written two days before may make the writer ask, "Did I write that?" when he hands it in. Perhaps it got a little sour 'tween the cup and the lip.

However, let us return to our midnight hero. Having struggled through one side of a page by means of large writing and eight paragraphs, he wonders how long his composition should be. With that a harsh voice echoes through his mind, screeching, "Stop when it ceases to be interesting!" I'll take that hint.

Walter Cheever,
Class of '45

LOCAL
VISA
SPORTS
Bob Pelletier

Boys' Basketball Team

A LATE FLURRY of two baskets gave Braintree High a 30-27 victory over Belmont High in the Tech Tourney finale, and thereby snatched the Class B crown away from our Wennermen for the second straight year. Just previously, the Red and Blue had triumphed over Rockland 37-29, and over Winthrop 46-41, to gain admittance into the finals.

This year's great quintet made a clean sweep of the Middlesex Loop with 14 wins and a season's record of 18-4. Co-Captains Eddie Grant and Bob Morrow led the scoring parade, Grant scoring 245 points. Bob Jackson completed the highest scoring trio in the league. Dave Brindley and Jack Donahue were great at their guard shots, Brindley being voted an All-Tourney guard.

Besides all this, the Red and Blue boasted a grand second team of King, Weedon, Marciano, Conti, and B. Grant. Although most of this season's team will graduate, an undefeated J. V. outfit gives promise of another great season.

Girls' Basketball Team

THE GIRLS' BASKETBALL team completed an undefeated season by winning their game with Melrose: 21-11. The girls, coached by Miss Cleary, were led by Captain Mary Jane Comerford. The forwards, Jeanne Campbell, Nancy Casey, Pat O'Reilly, and Martha Apollonio, compiled a total of 220 points. The guards, to whom must go much credit for keeping their opponents' scores down to a mere total of 79 points, were Mary Jane Comerford, Lura Louise Williams, and Gloria Gruhn.

In only two games were the Red and Blue threatened. These were with Lexington, Belmont's traditional rival, and Arlington. The final score, however, found Belmont three or more baskets ahead. In no game did the guards allow their opponents to score more than 17 points.

The second team, captained by Nancy Birch, was not as successful as the Varsity, although they fought with a spirit worthy of Belmont High.

Hockey Team

LACK OF PROPER practice facilities hurt Belmont's hockey chances more than anything else this past season. With practices few and far between, Coach Frank Bennett faced the tough task of trying to keep the squad in shape for their Saturday encounters. Captain Jack Kelley, however, brightened an otherwise dull season by figuring in 28 of the Red and Blue's 34 goals and just falling one short of the individual scoring crown. Kelley's dominance is shown by the fact that no team, except Cambridge Latin in the season's finale, could hold him to less than two points per game. High spot of the season was his six points against the league champs, Stoneham. After surprising Rindge, 5-3 in their opener, the local icemen fell into a seven game slump before shading Arlington near the season's end. Kelley, besides being All-Scholastic center, was chosen as the Outstanding Schoolboy Hockey Player by the Boston Sport-Light, while Jack Martin was chosen for the G. B. I. second squad.

Soccer Team

One of the best soccer seasons in years was enjoyed by this season's booters. High spots of a season which featured five victories were wins over Tabor, Governor Dummer, and Milton, plus a 2-2 tie with a championship Medford outfit. The team also had the satisfaction of taking the season series with Watertown, two games to one. High scorers were Captain Roger Westcott and Art Marciano. Other members of the first team were Cleary, Beamon, Jackson, Feyling, Foust, Glass, Emens, and Butt.

Girls' Field Hockey Team

CAPTAIN GLORIA GRUHN led the girls' field hockey team, coached by Miss Cleary, to victory in five of their eight contests. Members of the forward line included Mary Jane Comerford, Gloria Gruhn, Ann Collins, Mary Crowell, and Mary Lou Doggett. They were backed by the defense, consisting of Pat O'Reilly, Lura Louise Williams, Virginia Butt, Nancy Birch, Martha Apollonio, Barbara Harris, and goalie, Joan Appel. The Jay Vees were led by Captain Jeanne Campbell.

At the Boston Field Hockey Association Tournament held at the Winsor School, Mary Jane Comerford and Lura Williams were honored by playing on the All-Scholastic team. The season closed with a decisive victory over Melrose, the first in seven years.

The girls of the Red and Blue fought zealously in every game, and won the majority of them, losing only to better teams after closely contested conflicts.

Football Team

THE BELMONT HIGH football machine enjoyed a very successful season last fall. A five and three record was creditable as the Red and Blue stepped out of their class to tackle four Class B outfits. Our new coach, James Mastrogiovanni, after a disappointing opener, did a great job in bringing the squad back to top form for the remainder of the season. High spots of the year were triumphs over such powers as Weymouth and Brookline, plus a 6-0 victory over rival Watertown. Captain Bob Connelly proved an able leader and played heads-up ball at his center position. Harry Papazian was high scorer while Jack Kelley proved to be the best ball carrier. Veteran Dick Shea plus newcomers Don MacDonald and Andy Wettlaufer rounded out a well balanced backfield. Bob Carroll, Joe Pellegrino, and Captain-elect Bob Dudley were king-pins of the line. Prospects for next year are good and if all goes well, a fine team can be expected.

Baseball Team

ANOTHER MIDDLESEX LEAGUE championship seems in the offing for this season's edition of baseball at Belmont High. Already the squad has won four games with ease, and if they continue to display the same brand of baseball they have shown to date, they should go through the season unbeaten. A veteran infield includes Jack Gibson, Art Goulter, and Harry Papazian. The outfield is comprised of Weedon, Morrow, and Connelly. A strong pitching staff is composed of Myles Coates, Eddy Grant, and Joe Pellegrino. Andy Wettlaufer is behind the plate. With hitting, pitching and fielding all excellent, Coach Harris appears to have another great ball club.

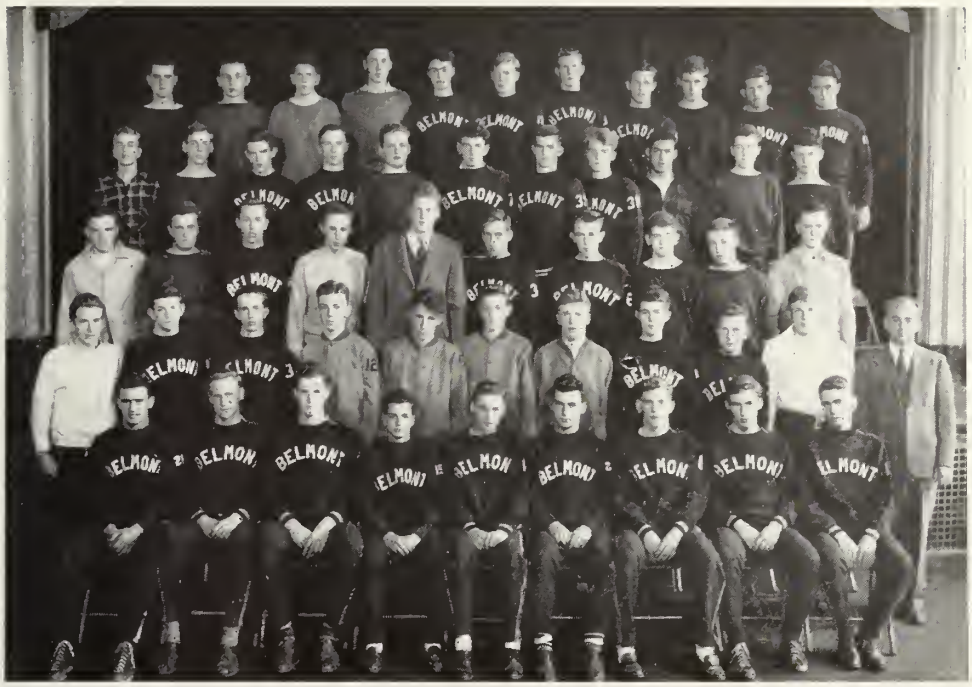

Track Team

COACH WENNER HAS had the ability to produce good track teams during his coaching at Belmont, and this year is no exception. The Wenner-men made an auspicious start by trouncing Winchester 59-18 and then dropping a close 38½-29½ decision to a crack Cambridge Latin outfit. Star sprinter is Bob Jackson, who also has had success as high jumper. Hosmer, Cullen, and Savage are outstanding performers in their respective events, while Don MacDonald and Dave Brindley personally take care of the broad jump and shot put. Seven meets have been scheduled and the team will be pointing for the big events of the year—the State Relays and the State Meet.

There's Brindley--- In there!

The pause that refreshes.

Over there, boys.

Get a ladder!

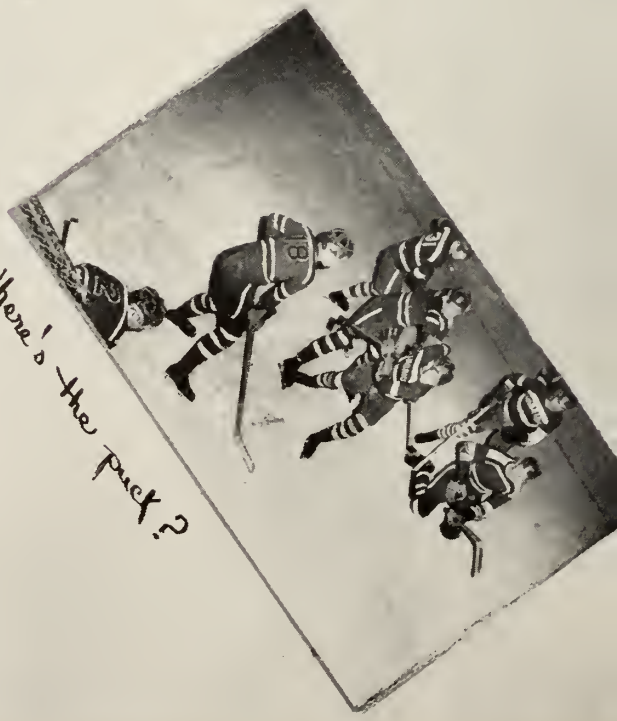

Where's the puck?

Don't hit him, Jack!

Not so Ru-u-u-up!

Where's da warden?

Who-o-o-o-sh!

Here's da warden!

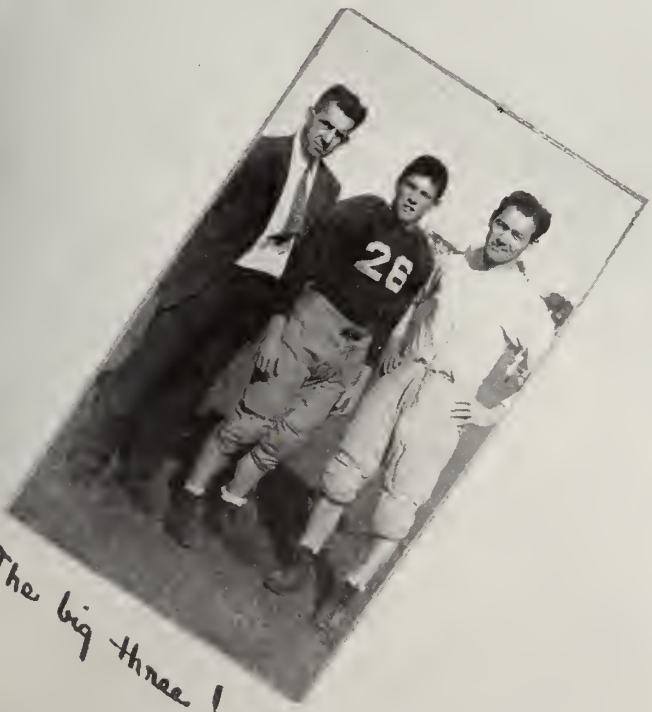

The big three!

The irresistible force....

The Belmont Vocational High School

DONALD W. MOORE, *Director*

IN ORDER THAT the Town of Belmont might continue to offer its young people every educational opportunity found in the best schools of the country, it was decided by a vote of the townspeople to establish and maintain state-aided vocational education.

In September, 1943, the Belmont Vocational High School actually began to operate. Its primary purpose is to fit pupils for profitable employment. Teachers who were educationally qualified and who had worked a minimum of eight years in industry were chosen to teach the following trades: automotive mechanics, machine work, electrical and acetylene welding, sheet metal work, and cabinet making. In September, 1944, it was found necessary to add to this list drafting, electricity and radio work.

One half of the student's day, which is six hours in length, is spent in the shop. This time is devoted strictly to productive work finished to industrial standards. The other half of the day is spent on academic and related subjects. Each student's progress is recorded on a progress record sheet, and he can tell at a glance just what his proficiency and standing is in his class.

A very important phase of the program is the "Work Experience Policy." This plan allows sophomores, juniors and seniors to measure up against full industrial conditions while still registered as members of the school. In the sophomore and junior years a boy is allowed to go out into industry and work for remuneration for fifteen days per year. In the senior year, a boy who has fulfilled all requirements may be permitted to leave school as early as April 1 to work in the industry for which he has been trained.

This program, although very young, has already started to prove its worth. It is open to boys who intend to go to college as well as those who plan to enter industry or the business world upon graduation from high school.

Mr. Moore - director

How to blow a fuse!

You figger it out!

------ And it comes out here!

Watch out - it cuts!

Hand me that sledge hammer!

Remember??

Sept. 23 - Nov. 23 — Football Season
Oct. 7 — B.A.S.C. Dance
Oct. 13 (Fri.) — Sophomore Day
Oct. 21 — B.A.S.C. Dance
Nov. 4 — Sadie Hawkins Dance
Nov. 11 — DeMolay Dance
Nov. 17 — Senior Play
Nov. 24 — Final Dance — B.A.S.C.
Dec. 11 — Hockey Season opens
Dec. 13 — Basketball Season opens
Dec. 22 - Jan. 2 — Christmas Recess
Dec. 22 — Holiday Hop
Dec. 27 — Rainbow Formal
Jan. 30 — Senior Banquet
Feb. 2, 3 — Comery Scholarship Play
Feb. 10 — Belmontian Formal
Feb. 16 - 26 — Midwinter Recess
March 7, 9, 10 — Tech Tourney
April 2 — Theses due
April 7 — College Boards
April 10 — Baseball Season opens
April 13 - 23 — Spring Recess
April 13 — Pan-American Day
April 13, 14 — Drama Festival
April 17 — Roller Skating Party
April 18 — Rainbow Dance
April 25 — Vocational Conference
April 27 — Student Council Play
May 5 — Tessaureskeida Dance
May 12 — Junior-Senior Prom
June 1 — Class Day — Blush!
June 1 — Last Day for Seniors
June 6 — Graduation Exercises
June 15 — School Closes for all

Some other dates, too numerous to mention, but far more important than these, were when our fellow classmates left to join the Armed Forces!

Member National Scholastic Press Association Est. 1921

Please tell our advertisers you saw them in The Blue Print.

Compliments of the

Dramatic Club

Compliments of the

Belmontian Club

1945

The slickest chicks in the crowd make their headquarters at

Filene's IN BELMONT

Compliments

of a

FRIEND

HINCKLEY & WOODS

INSURANCE

40 BROAD ST.

BOSTON

FIRE LIABILITY, AUTOMOBILE, BURGLARY AND EVERY DESCRIPTION OF INSURANCE AT LOWEST RATES

BUSINESS ESTABLISHED 1868

Waid Studio

18 NEWBURY STREET

BOSTON, MASSACHUSETTS

School and College Photographers

Completely equipped to render the highest quality craftsmanship
and an expedited service on both personal portraiture
and photography for college annuals.

Photographers of the Class of 1945

Patrons May Obtain Duplicates At Any Time

BELMONT SAVINGS BANK

Two Convenient Locations

MAIN OFFICE
24 LEONARD STREET
BELMONT CENTER

BRANCH
74 TRAPELO ROAD
CUSHING SQUARE

BUY WAR BONDS

Compliments of

A Friend

Minute Man Cleansers
CUSHING SQUARE
BELMONT 2794

BACK BAY ELECTROTYPE & ENGRAVING COMPANY

172 COLUMBUS AVENUE

BOSTON, MASS.

Telephone HANcock 8790

EARN YOUR VACATION MONEY AT RAYTHEON

CLEAN EASY WORK
IN ELECTRONICS

"The Field With A Future"

RAYTHEON

Manufacturing Company

FOUNDRY AVENUE **WALTHAM**

PURITAN FRUIT COMPANY

FRESH FRUITS and VEGETABLES

GROCERIES

Quality Products and Prompt Service

289 BELMONT STREET, CORNER SCHOOL STREET

FREE DELIVERY BELMONT 1701

Rambo Motors

118 CONCORD AVENUE

BELMONT, MASS.

F. W. Woolworth Co.

BELMONT, MASS.

Compliments of

McNicol Greeting Card

BOSTON, MASSACHUSETTS

TOWN *and* COUNTRY

73 LEONARD STREET, BELMONT, MASS.

"Another year, another milestone" and now a career ahead. For the new life and for the duration remember—"Quality clothes live and look better longer."

Compliments of

J. S. Waterman & Sons Inc.

Funeral Service

KNOWING UNDER-GRADS

COME TO KENNEDY'S FOR THEIR CLOTHES

Any fashion-wise Under-Grad will tell you that one place you're sure to find all the newest styles is Kennedy's Under-Grad shop. And we take pride in this fact, too. Years of experience in satisfying their demands has given us a real insight into the special needs of the Under-Grad. That is why — season after season young Under-Grads come back to Kennedy's.

FAMOUS UNDER-GRAD SHOP

KENNEDY'S

Meter Cab Service

Established 1914

WAVERLEY TAXI

BELMONT - WALTHAM - WATERTOWN

BELMONT 3000

503 TRAPELO ROAD

WAVERLEY SQUARE

Compliments of

The Payson Hall Book Shop

Belmont Holding Co.

365 CONCORD AVENUE

BELMONT, MASS.

The Class Ring Takes on a Newer and Greater Significance,

Becoming Not Only a Remembrance of School Associations,

But Also a Means of Identification.

1945 Class Rings

Made by

DIEGES & CLUST

73 TREMONT STREET

BOSTON, MASS.

LOOKING AHEAD???

AMERICAN EMPLOYMENT EXCHANGE

127 FEDERAL STREET LIBERTY 2970 BOSTON, MASS.

MANY EXCELLENT POSITIONS AVAILABLE FOR BEGINNER

SECRETARIES - TYPISTS - BOOKKEEPERS - CLERKS

Compliments of

Ben Franklin Stores

Macy Drug Company

61 LEONARD STREET

BELMONT, MASSACHUSETTS

LADIES!

If you should need a formal gown or wrap, a wedding gown or bridesmaid's outfit, do come in to our lovely new MARY BURNS SHOP at

100 SUMMER STREET
BOSTON
Telephone LIBerty 3572

GENTLEMEN!

You will no doubt have the need of renting fine dress clothes in the near future in the role of usher, escort, or perhaps you will even be the groom.

Burns Service Is Famous for

QUALITY, STYLE and PERFECT SANITATION

SENIORS!

It was a privilege to outfit your class. May we thank you and wish you the best of luck.

Sincerely yours,

E. F. BURNS CO.

100 SUMMER STREET BOSTON, MASS.

Compliments

of

"THE MAN WITH THE PLAN"

IN BELMONT

Eat and Enjoy

HOODS

ICE CREAM

For Your

Better Health!

Compliments

of

METROPOLITAN COAL CO.

"MEET ME AT

THE BREN-LEN"

Soda Fountain Specials

SANDWICHES
DINNERS
LUNCHEONS

JOE LEONARD '19
BILL BRENNICK

Compliments of the

FRENCH CLUB

Compliments of

THE LATIN CLUB

Best Wishes

from the

SPANISH CLUB

REMEMBER

TESSAURESKEIDA

Greer's Sea Foods

369 TRAPELO ROAD

BELMONT, MASS.

"The Best in Fish"

Tel. BELMONT 4620 - 4621

Warren F. Norcross

Bicycle Repairing

Radio Service

476 TRAPELO RD. WAVERLEY

Phone BELMONT 1023

Napoli's Market

Meats - Fruits - Vegetables

Fancy Canned Goods

THE HOUSE OF QUALITY

325 TRAPELO ROAD

Tels. BELMONT 3004 - 3005

The Beauty House, Inc.

Hairstylists

51 LEONARD STREET

BELMONT CENTER, MASS.

Tel. BEL. 4777

Community Drug Co., Inc.

CHARLES POMPONIO, *Reg. Pharm.*

JOSEPH C. POMPONIO, *Reg. Pharm.*

360 TRAPELO ROAD

WAVERLEY, MASS.

"The Store of Personal Service"

BEL. 3881-W - 1145 - 1146

PHILLIPS' SWEETS

Candies - Ice Cream

295 BELMONT STREET

BELMONT, MASS.

1643 BEACON STREET

BROOKLINE, MASS.

Congratulations

to

THE CLASS OF '45

LAUNDRY **Paul's** SERVICE

486 TRAPELO ROAD WAVERLEY SQUARE — BELMONT, MASS.

Thomas Steward

Electrical Contractor

355 TRAPELO RD., BELMONT, MASS.

Tel. BELMONT 0725

Res. Tel. BELMONT 0441

Novette Beauty Salon

Cold Waves A Specialty

466 TRAPELO ROAD

BELMONT 78, MASS.

At Waverley Square

McAULIFFE & ROCHE

Dealers in

New and Used Cars and Trucks

58 CONCORD AVENUE

BELMONT 78, MASS.

Tel. BELMONT 5179

"Frenchies"

SMART SHORT VAMPS

hand sewn moccasins

5.50

. . . there's nothin' like 'em for school days . . . and there's nothin' finer than these antique browns!

wilbar's

55 LEONARD ST., BELMONT CENTER

Compliments of

WALTER F. LEVIS

FOSTER'S FLOWERS

CUSHING SQUARE

Telephone BELmont 1567

Belmar Beauty Salon

Better Care Means Better Hair

DOROTHEA F. REYNOLDS, *Prop.*

Hours — 9 A. M. to 6 P. M.

Thurs. — 9 A. M. to 7 P. M.

325 PLEASANT ST. BELMONT

Telephone BELMONT 4822

Cottage Flower Shop

58 TRAPELO ROAD

Corsages — Our Specialty

Telephone BEL. 1842

Oldest Barber Shop in Belmont

GO TO

Pino's Barber Shop

For People Who Care

BELMONT CENTER

Established 1912

Alexander E. Corbett

Registered Druggist

The Rexall Store

12-14 CHURCH STREET

WAVERLEY, MASS.

Wave Beauty Shop

E. Hedwig Corliss

Tel. BELmont 4013

367 TRAPELO ROAD

BELMONT, MASS.

Slocum's Flowers

Formerly Bud's Flowers, 300 Pleasant St.

With a Complete Line of

Flowers For All Occasions

Corsages - Weddings, Etc.

13 LEONARD STREET

Locatelli Block Tel. BELmont 2245

BELMONT CENTER

Al. Ernest, Gulf Service

TRAPELO and WILLISTON RDS.

BELMONT, MASS.

BELmont 4915

SHOP UNIQUE

Reta V. Waddell

CARDS - GIFTS - TOYS

444 Common Street

Belmont, Mass.

BEL. 1917-M

Middlesex Fruit Co.

105-107 TRAPELO ROAD

BELMONT, MASS.

Belmont Lubritorium

82 CONCORD AVE.

BELMONT, MASS.

Al. Colantuoni, *Prop.*

La Fenesse Luncheonette

359 TRAPELO ROAD

BELMONT, MASS.

Specializing in

American and French Pastry

The Natalie Shop

371 MOODY STREET

WALTHAM, MASS.

WALtham 2740

Complete Beauty Service by Skilled Experts.

Carl's Cleansers

Opposite Strand Theatre

BELMONT 0056-J

Lillian E. Kendall

Dry Goods

18 TO 20 CHURCH STREET
WAVERLEY, MASS.
Tel. BELMONT 2144

The Blue Print Printed By

MODERN PRINTING COMPANY

MODERN PRINTING COMPANY

A Complete Service

18 PLEASANT STREET, NEWTON CENTRE, MASS.

Telephone BIGelow 4530

THE SHOP OF SUPERIOR CRAFTSMEN